Hall

THE TARN 1968

Rend Lake College

Mt. Vernon Illinois

Volume 1

Published by The College Yearbook Staff

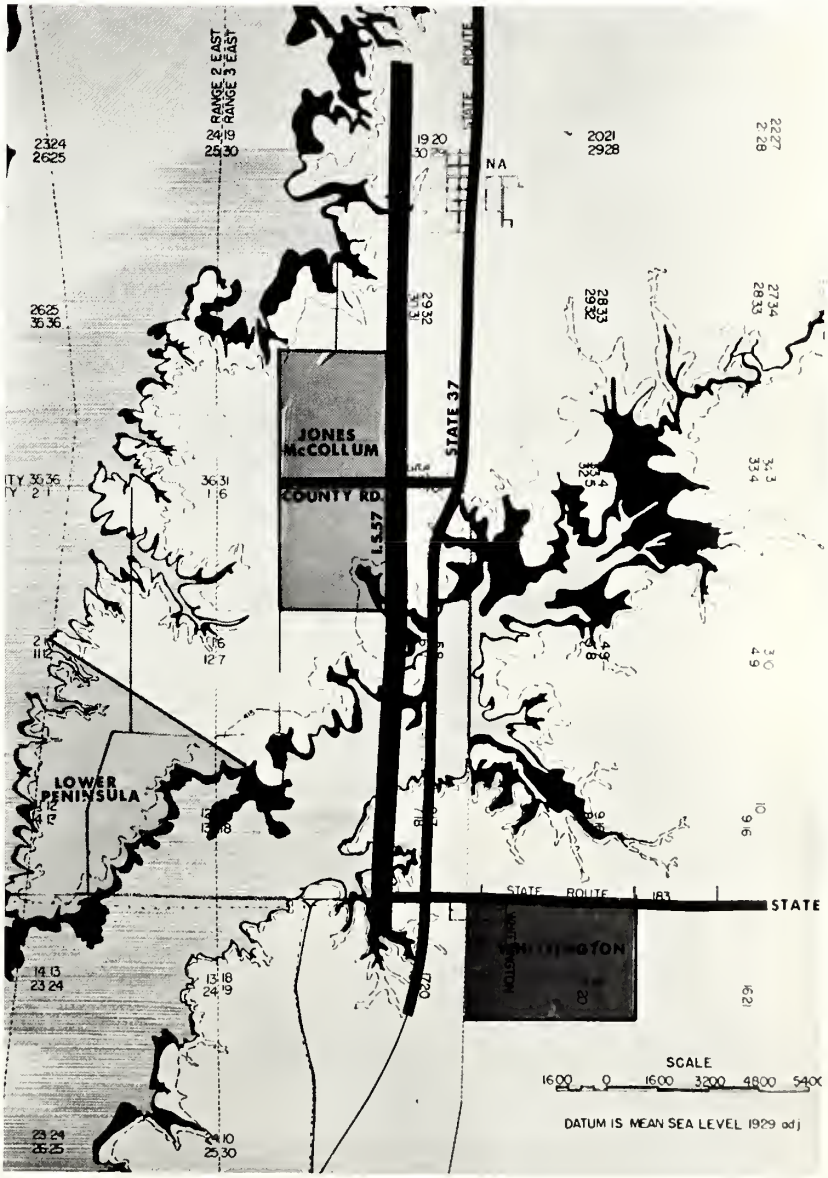

Foreword

It is with pride and a great measure of satisfaction that the yearbook staff presents to you a new book with a new name, but an old dream. The mixing of tranquility with the beginning of wisdom. A setting of excitement that only nature can provide. The shore of beautiful Rend Lake--"a mountain pool"--THE TARN. May this book and this name in years to come, reflect always the expanding naturalness of human intellect together with an atmosphere of peace and perfection to a multitude of students who frequent its portals.

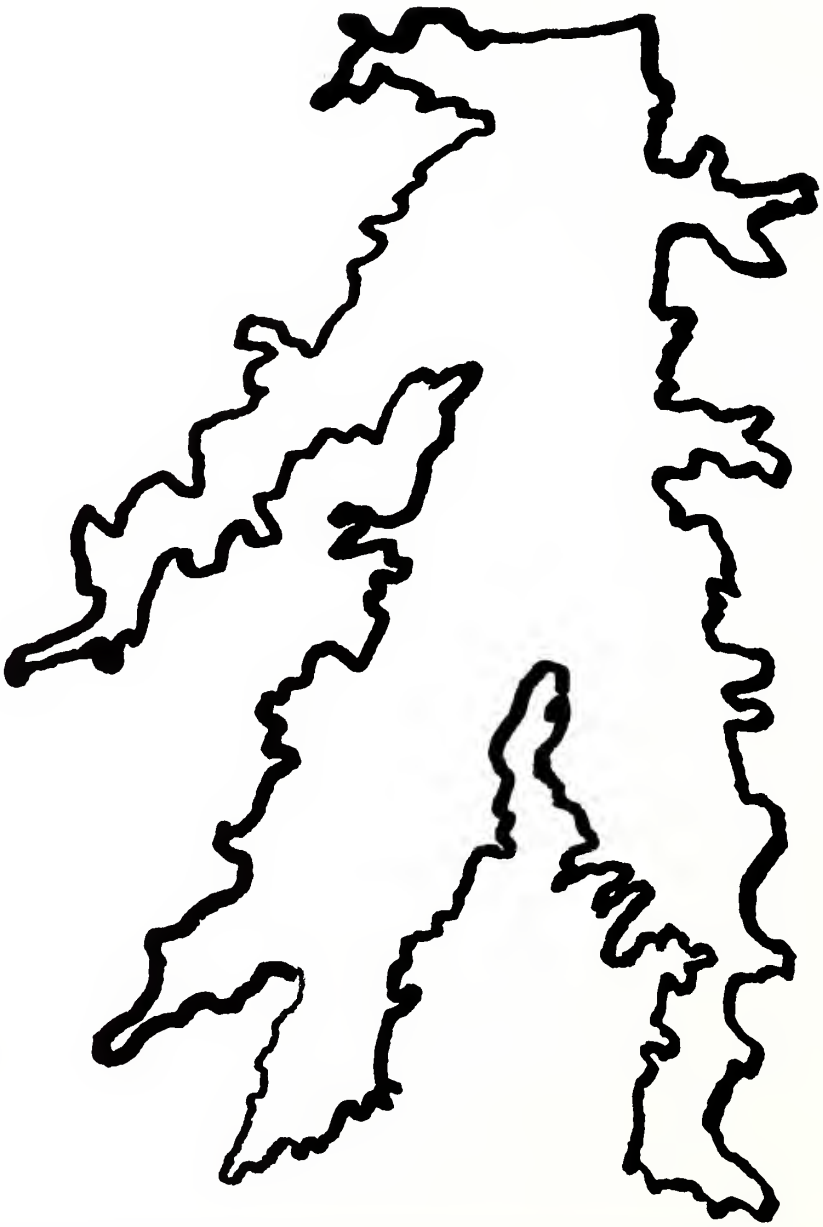

Dedication
pp. 38-42

Activities
pp. 80-97

Classes
pp. 4-37

Organizations
pp. 43-56

Curriculum
pp. 57-79

Sports
pp. 98-108

The Tarn's Arms

CLASSES

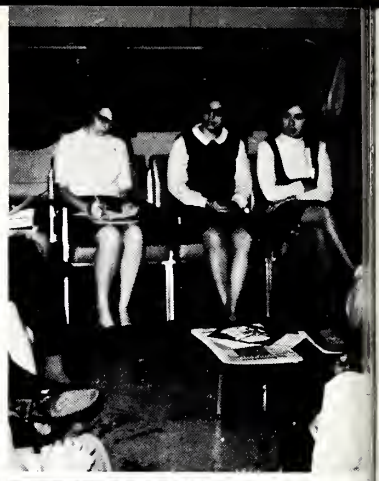

Rend Lake College students plan club activities and perform in the community as well as do research in the library and in their classes.

STEVE ALLEN
Mt. Vernon

White World of Winter, orchestra; decorating committees, Klausjagen, Mardi Gras, Valentine dance.

BRENDA ANDERMAT
Waltonville

PYRAMID TIMES typist, Cheerleaders.

DONNA KAY ARNOLD
Mt. Vernon

I REMEMBER MAMA; The White World of Winter prom queen; SHOWTIME USA.

ZOLA AYDT
Mt. Vernon

Dean's Honor List; Library student aide, SEA.

ROSE MARIE BLAND
Mt. Vernon

Dean's Honor List; Convocations; secretarial aide; PYRAMID TIMES, reporter, feature editor; SEA secretary; SHOWTIME USA.

NORMA J. BOZARTH
Wayne City

Library student aide, PYRAMID.

RONALD D. BROWN
Mt. Vernon

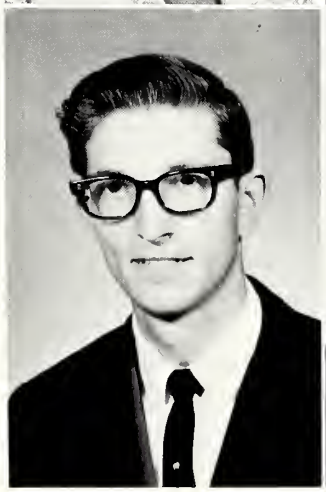

GARY BURZYNSKI
Valier

Baseball; Basketball; The White World of Winter escort.

Sophomores

CHERYL CALDWELL
Mt. Vernon

Library Student aid; PYRAMID TIMES reporter; SEA.

STUART CHASE
Wayne City

Convocations; Student Senate, president, representative-at-large; Science club, vice-president; PYRAMID TIMES, sports editor; Stage band; SHOWTIME USA: CHAUTAUQUA.

DIANE LYNN CLARK
Wayne City

Convocations; SEA; Stage band; Business club, president.

JOHN G. CLARK
Wayne City

Convocations; Stage band.

JANET COSTLY
Mt. Vernon

RONALD E. CROSS
McLeansboro

DAVID DALBY
Benton

JANICE DICKEY
Fairfield

MARSHA MARIE ELZY
Mt. Vernon

SEA, president; Convocations.

JAMES DAVID EPLEY
Mt. Vernon

Science club.

PAUL FARKAS
West Frankfort

ODIE FARRIS III
Mt. Vernon

DONIVAN FELTY
Mt. Vernon

DIANA FERGUSON
Mt. Vernon

Dean's Honor List; Convocations; SEA; decorating committees, Klausjagen, Mardi Gras, Valentine dance; Cheerleader and bat girl; PYRAMID TIMES editor.

JANET KAY FIELDS
Mt. Vernon

Convocations; Pep band; Stage band; Orchestra; TARN, assistant to the activities editor; SHOWTIME USA.

JOHN FORNIER
Argentina, Illinois

Basketball, Mardi Gras, escort.

KAY FOWLER
Mt. Vernon

Dean's Honor List; CHAUTAUQUA; Convocations.

LINDA GARLINGHOUSE
Mt. Vernon

RANDALL GASKELL
Mt. Vernon

EDWIN M. GIESELMAN
Mt. Vernon

Convocations; Stage band; Orchestra.

BILL GISH
Wayne City

EDDIE GLOVER
Mt. Vernon

MONICA GOWLER
Mt. Vernon

I REMEMBER MAMA.

ROBERT W. GREENE
Mt. Vernon

Mardi Gras, escort; Convocations; Stage band; SHOWTIME USA.

DANIEL GUALDONI
Christopher

RUTH ANN HAILS
Mt. Vernon

SEA.

ERIC HALE
Mt. Vernon

LAVERN C. HALLEY
McLeansboro

Dean's Honor List.

LEON HAMLIN
Mt. Vernon

Dean's Honor List.

DAVID HARPER
West Frankfort

HARRIS E. HARRIS
Christopher

SHOWTIME USA; Baseball, Basketball; Science club.

GARY HEFNER
Mt. Vernon

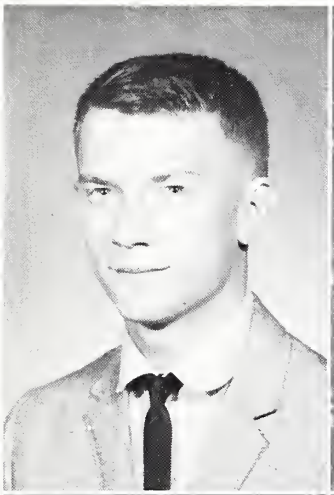
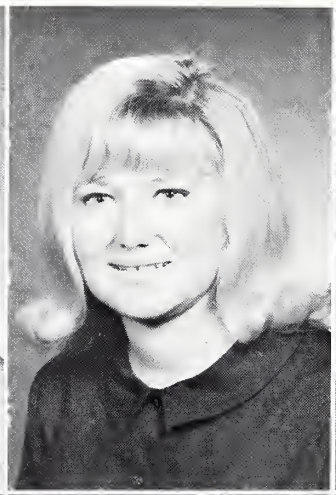

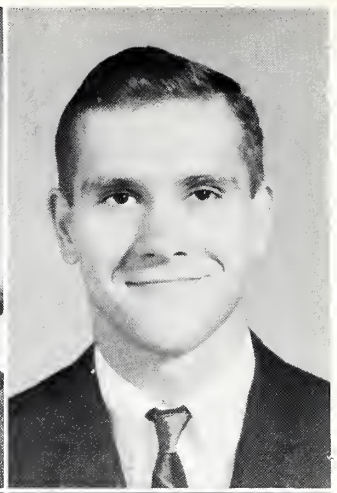

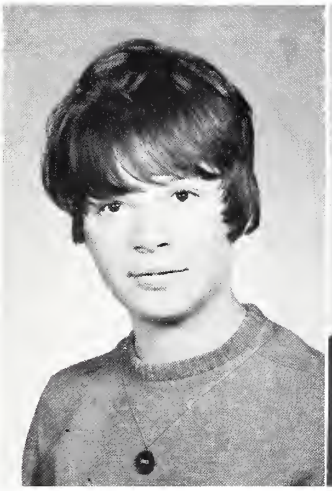
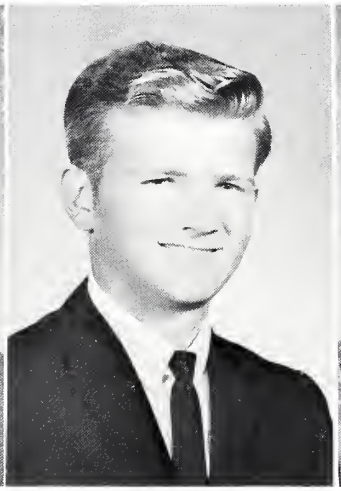

CHERYL IRWIN
Mt. Vernon

SHOWTIME USA.

MICHAEL C. IRWIN
Wayne City

Science club; PYRAMID, photographer.

SARA M. JACKSON
Texico

Library student assistant SEA; PYRAMID and TARN photographer.

DONALD JOHNSON
Mt. Vernon

Dean's Honor List.

JIM HERTENSTEIN
Mt. Vernon

PEGGY HICKS
Mt. Vernon

Dean's Honor List; SEA.

DONNA M. HIGHSMITH
Mt. Vernon

Dean's Honor List; SEA, circulation committee; PYRAMID TIMES reporter.

RICHARD HODGE
Mt. Vernon

JEAN ANNE HOLDING
Mt. Vernon

Cheerleader, TARN sports editor.

SANDY HOLMAN
Mt. Vernon

Library student aide; SEA.

ROBERT HOWARD
Carterville

BETTY HUSTIN
Mt. Vernon

Mr. Traver's English 102 has facts pointed out in a search for awareness.

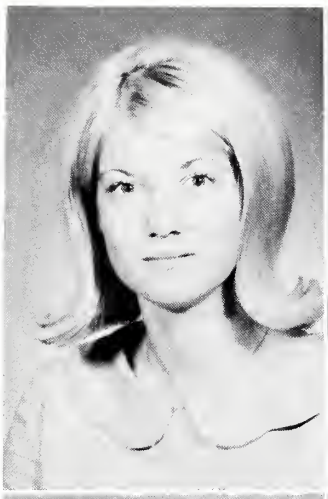

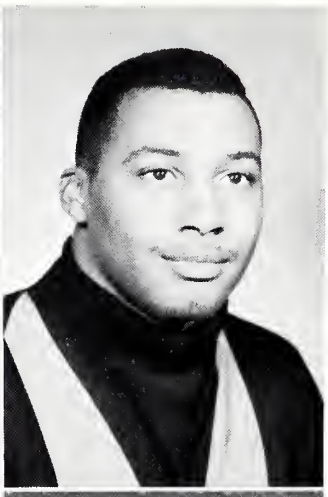

CANDEE JONES
Mt. Vernon

Science club, program chairman.

FRANK JONES
Mt. Vernon

Convocations; SHOWTIME USA; Orchestra; Stage band.

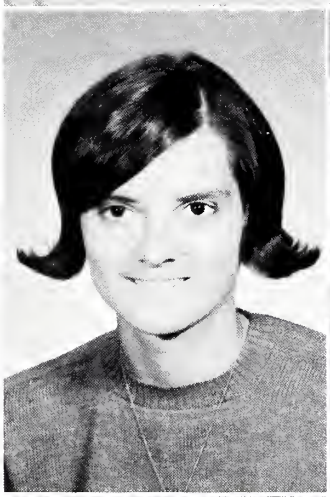

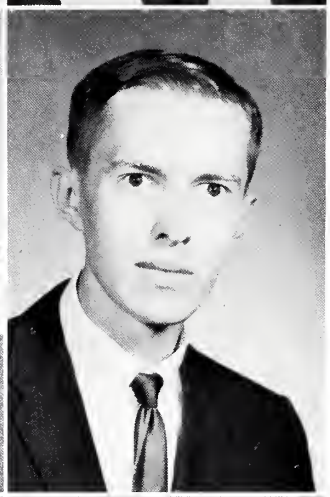

LINDA KASPER
Benton

JERRY KIMBLE
Mt. Vernon

Dean's Honor List; Science club.

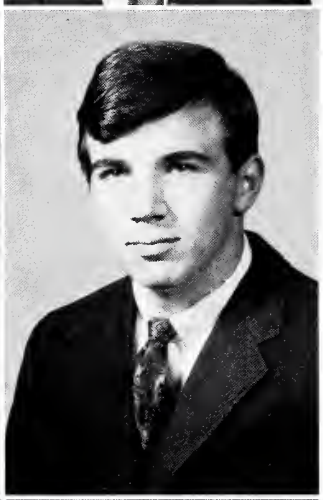

LINDA KIRK
Fairfield

TARN, organizations editor.

RONALD KRUEGER
Mt. Vernon

Convocations; PYRAMID TIMES advertising.

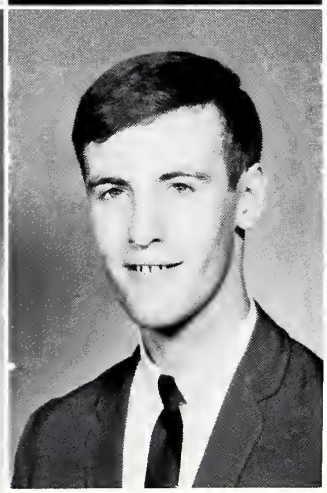

CONNIE LANE
Mt. Vernon

Library student aide; I REMEMBER MAMA.

JIM LUCAS
Mt. Vernon

Convocations; SEA; Chorus; communiquettes.

TERRY McCAULEY
Mt. Vernon

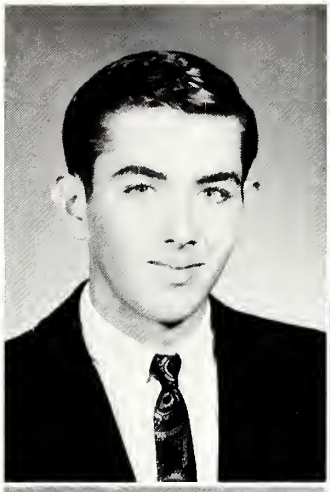

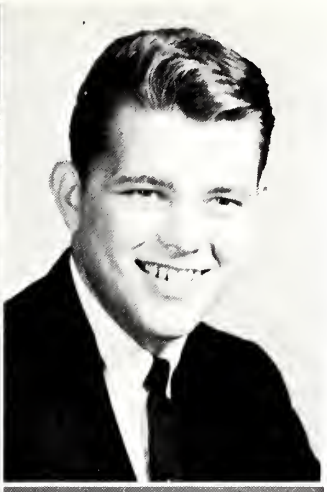

WILLIAM McCLEMENT
Mt. Vernon

RICHARD McCOLLUM
Benton

Baseball.

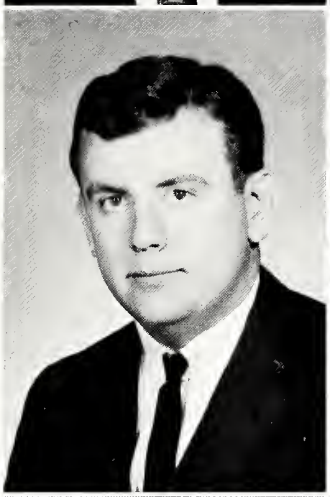

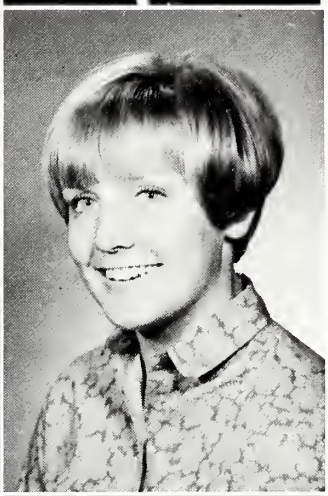

JULIA MARLOWE
Mt. Vernon

SHOWTIME USA.

RICHARD MEYERS
Sesser

I REMEMBER MAMA; CHAUTAUQUA; Chorus; SHOWTIME USA.

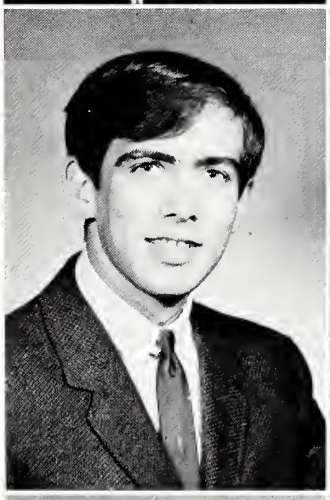

KARIN MILLER
Robinson

GARY MILNER
Mt. Vernon

Science club, president; Commerce club, vice-president; SEA.

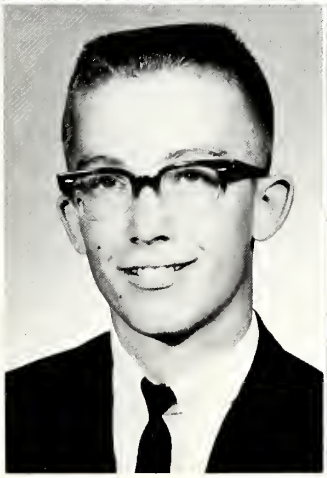

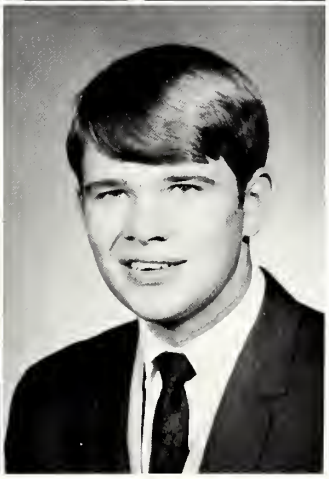

NED MITCHELL
Sesser

LARRY MOONEY
Dix

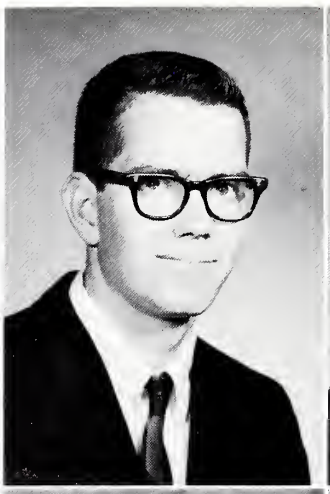

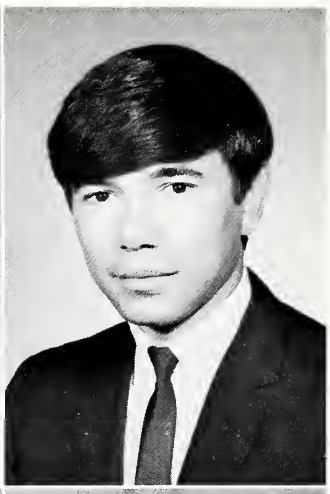

NICK MONTOYA
Benton

MONT MURRY
Mt. Vernon

Klausjagen escort; White World of Winter escort.

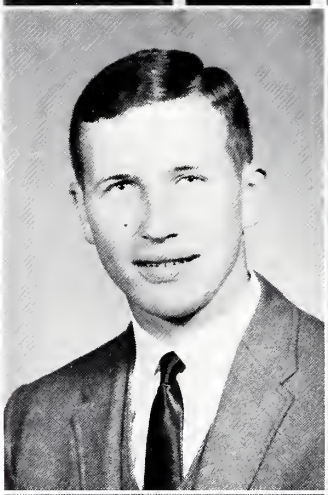

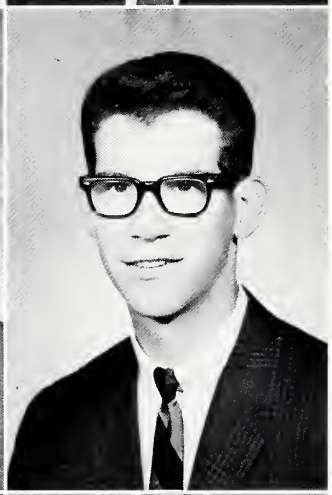

JERRY NEAL
Mt. Vernon

Coaches' assistant.

JOYCE NOCIAR
Ina

Dean's Honor List; PYRAMID TIMES typist.

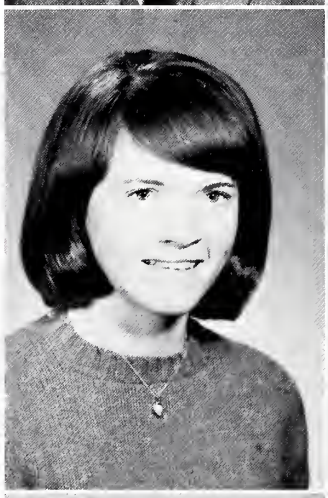

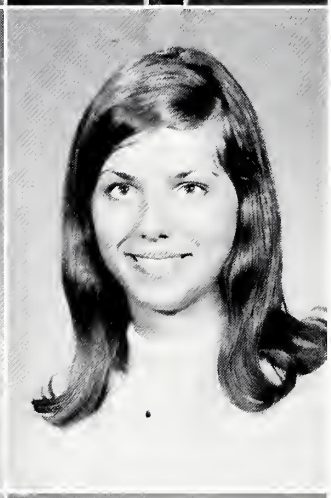

BECKY NOEL
Mt. Vernon

Orchestra; Stage band; SHOWTIME USA; SEA; Science club, secretary-treasurer; PYRAMID TIMES, reporter.

JOE NORRIS
Waltonville

Basketball, baseball.

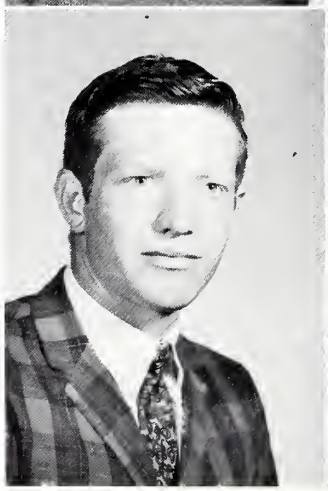

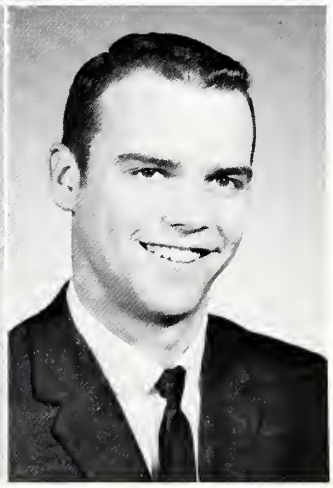

RONNIE O'DANIEL
Woodlawn

Baseball; White World of Winter escort.

Question of four: "recorder, will you fit through that door?"

NANCY PENDELL
McLeansboro

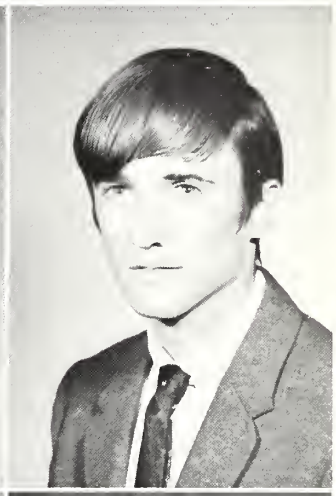

SAMUEL PHILLIPS
Mt. Vernon

SEA.

BRENDA PITTMAN
Mt. Vernon

SHOWTIME USA; SEA; Refreshments Klausjagen, Valentine dance; Decorations Mardi Gras, White World of Winter.

CYNTHIA RAMSEY
Mt. Vernon

Convocations; Pep club; Chorus; communiquettes; Decorations Klausjagen; Refreshments Valentine dance. Klausjagen; SHOWTIME USA; PYRAMID TIMES reporter, CHAUTAUQUA.

LINDA PRESLEY
Ina

Dean's Honor List; Convocations; Decorations Klausjagen, Valentine dance, Mardi Gras; Student Senate; SHOWTIME USA; Klausjagen, attendant; The White World of Winter attendant.

LINDA REED
Mt. Vernon

Secretarial aid; SEA; SHOWTIME USA; Pep club; cleanup and decorations Valentine dance.

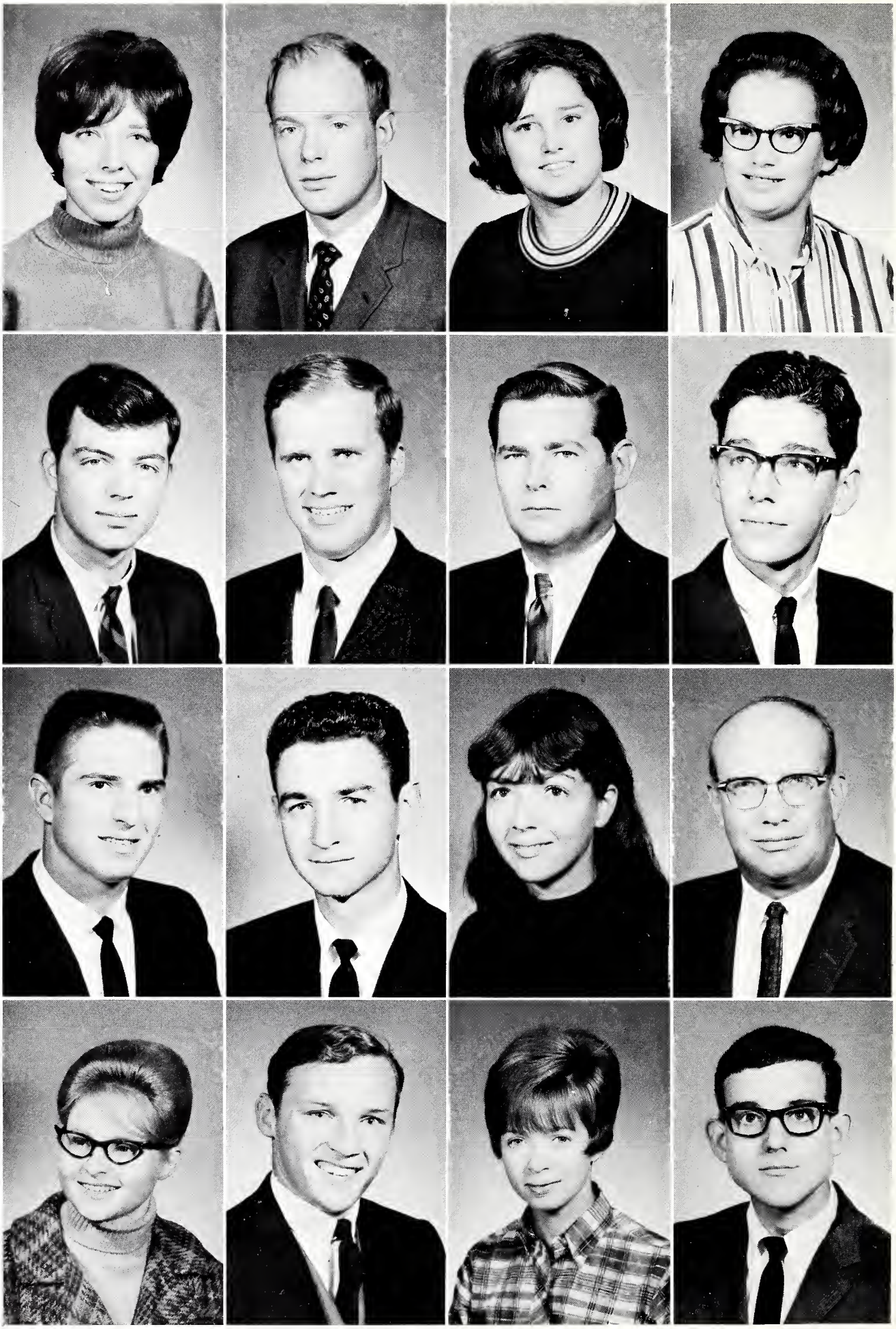

PAULA REGIS
Christopher

SEA.

STEVEN REICHERT
Mt. Vernon

LINDA REID
Sesser

MARILYN RICE
Mt. Vernon

Commerce club; Library student assistant.

DAVID RIPPLINGER
Mt. Vernon

SHOWTIME USA.

GARY L. SAMFORD
Mt. Vernon

Dean's Honor List; Chorus; Science club.

STEVEN SATTLEY
Mt. Vernon

PYRAMID Bus. Mgr.; Convocations; Stage band; Orchestra.

FRANK SCHAUBERT
Mt. Vernon

Cheryl discusses office procedures with friend behind copy stand at same moment...two Steves help Debbie Eubanks with books.

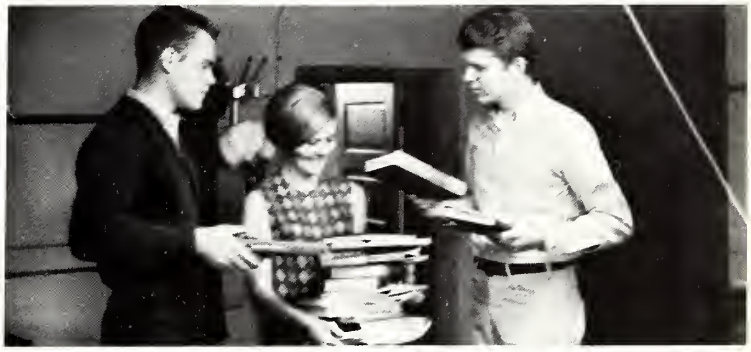

DAVID SCRIVNER
Belle Rive

SHOWTIME USA.

STEPHEN SLEDGE
Mt. Vernon

KAREN SHANNON
West Frankfort

TARN curriculum editor; Library student assistant; Stage band; PYRAMID TIMES.

CHARLES SMITH
McLeansboro

Dean's Honor List.

MIRIAM SMITH
Mt. Vernon

Library student aide.

MICHAEL SPOTANSKI
Sesser

DEE STEWART
Mt. Vernon

Dean's Honor List.

CHARLES SULCER
Waltonville

PYRAMID TIMES reporter; stage band; winner essay contest.

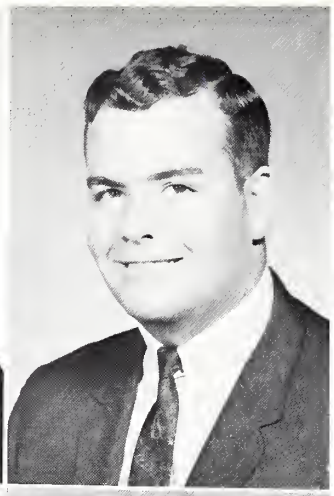

PAT THOMPSON
Sesser

White World of Winter, queen candidate.

STAN TINSLEY
Zeigler

SHOWTIME USA; communiquettes; chorus.

PAULINE UNFRIED
McLeansboro

Dean's Honor List; Library student aide; Commerce club.

MARK WAGGONER
Mt. Vernon

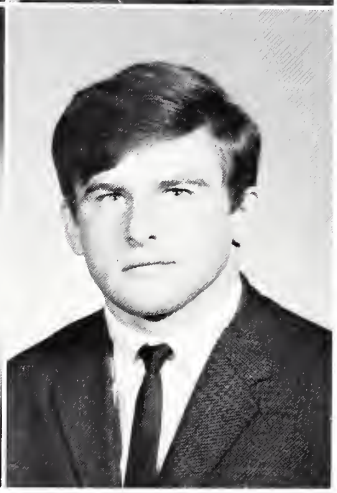

SUE WAITE
Mt. Vernon

Dean's Honor List; Convocations; Student Senate; PYRAMID TIMES; The White World of Winter, queen candidate; Klausjagen, queen candidate.

ROSS WAKEFIELD
Shelbyville

SEA.

Psychology students take an interesting, comprehensive field trip of Murray Child Center.

TERRY WEBB
Mt. Vernon

I REMEMBER MAMA.

CARL WILKEY
Mt. Vernon

Baseball.

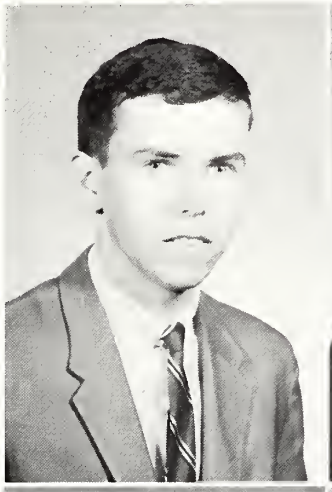

ROBERT WITGES
Scheller

Convocations; SHOWTIME USA.

SANDRA WITGES
Sesser

TARN, activities editor.

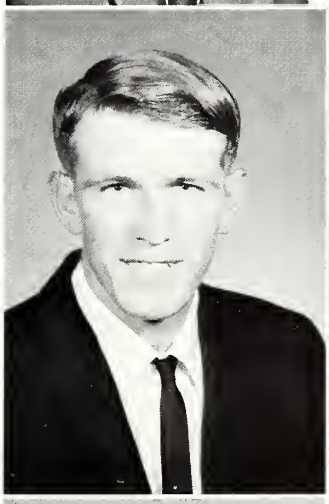

CAROLYN SUE WRIGHT
Mt. Vernon

Part-time secretary School of Practical Nursing; PYRAMID TIMES typist; Valentine dance, clean-up committee.

GLEN WRIGHT
Sesser

Dean's Honor List.

WARREN WRIGHT
West Frankfort

THE TARN editor; Commerce club.

MIKE WYATT
West Frankfort

DAN WYMER
Benton

I REMEMBER MAMA; Basketball; Baseball.

RITA YORK
McLeansboro

Dean's Honor List.

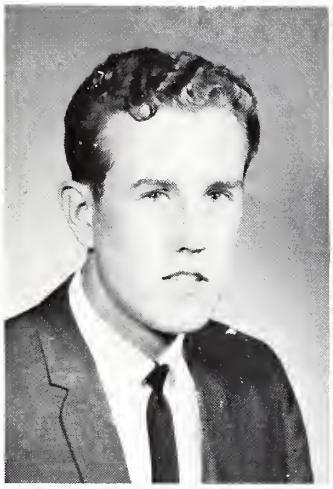

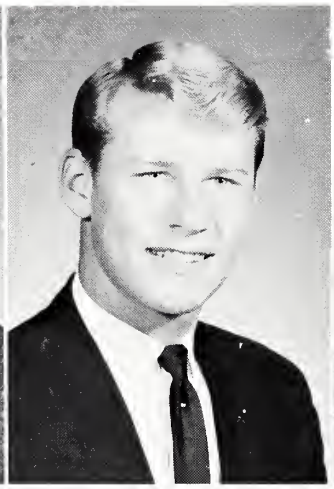

Foreign language labs hold forth around the clock in the new era.

Freshmen

Kendall Adams
McLeansboro

Robert Ashby
Mt. Vernon

Lana Bean
Mt. Vernon

Robert Beerup
Mt. Vernon

Ruth Mae Black
Mt. Vernon

Tom Anderson
Marion

James Aydt
Dahlgren

Paula Beckham
Waltonville

William Biggerstaff
McLeansboro

Jerry Blue
Mt. Vernon

Rachel Angleton
New Mexico

Ricky Barnard
Wayne City

David Beehn
Wayne City

Connie Jo Black
Mt. Vernon

Cheryl Bond
Mt. Vernon

Connie Bonner
Mt. Vernon

Beverly Book
West Frankfort

Douglas Book
Mt. Vernon

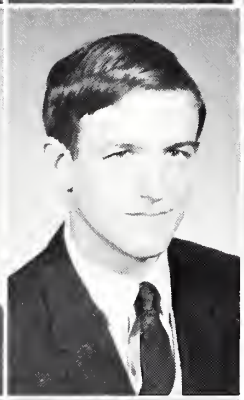

Edward Brashear
Wayne City

Art Brown
Chenoa

James Brown
Waukegan

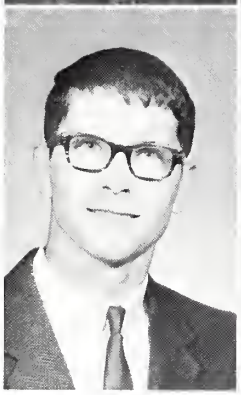

Steve Bugal
Mt. Vernon

Bill Bullard
Mt. Vernon

Annette Bullock
Mt. Vernon

Vincent Byrne Herrin

James Carter
Mt. Vernon

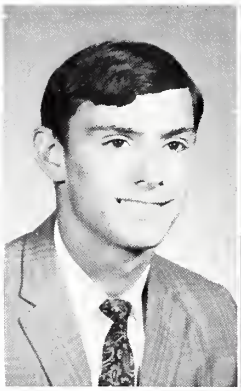
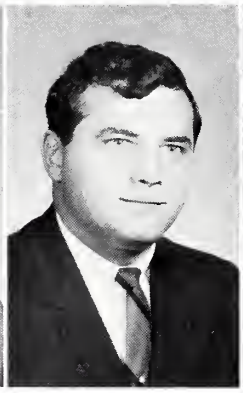
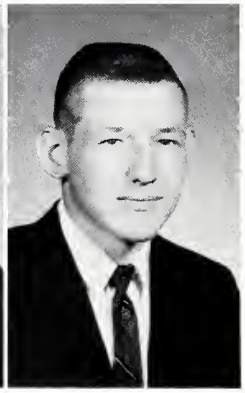

David Catron
Bluford

Sue Chapman
McLeansboro

Connie Childress
Mt. Vernon

Teresa Clark
Ewing

Earl Copple
Mt. Vernon

Linda Costley
Mt. Vernon

Mary Lou Crain
West Frankfort

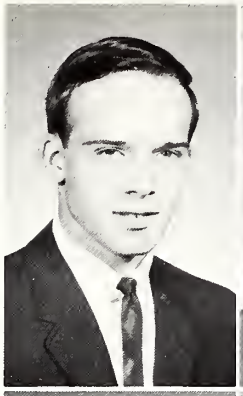

Brenda Culli
Mt. Vernon

Gary Cummings
Mt. Vernon

Brenda Curlock Dahlgren

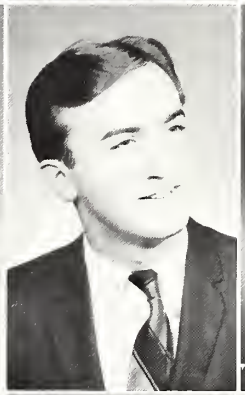

Russell Dalby Bonnie

Charles Dame Sesser

Alva Dare
Mt. Vernon

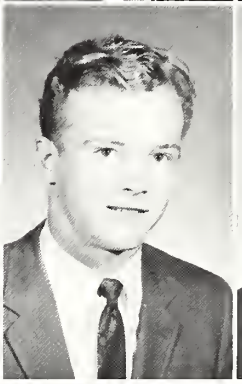

Jim Dare
Mt. Vernon

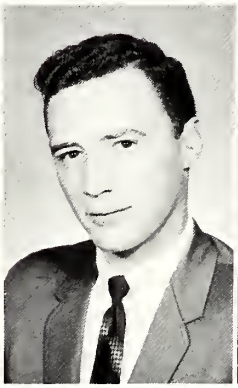
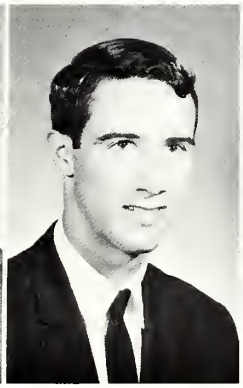

Danny Dees
Waltonville

Mike Derry
Mt. Vernon

Paulette Dobbs Bluford

Karla Dodson
Mt. Vernon

Sheila Dodson
Mt. Vernon

ABOVE: Warming up before SHOW-TIME USA.

Karen Dowler
Mt. Vernon

Jerome Dreas
Ashley

C. Frank Dunning
Marion

Tom Durham
Mt. Vernon

Penny Dycus
Mt. Vernon

Ronald Dye
Mt. Vernon

ABOVE: "Joan Karcher, meet Joan Karcher."

BELOW: It gets so warm on a fall afternoon preparing that paper.

Noel Edmison
Wayne City

Carmen Edwards
McLeansboro

Stan Endicott
Woodlawn

Debbie Eubanks
Sesser

Danny Firebaugh
Mt. Vernon

Martha Flack
Mt. Vernon

Brad Flota
Mt. Vernon

Robert Fowler
Mt. Vernon

Phyllis Fulver
Johnston City

Carolyn Gage
Dahlgren

Sandra Gambrel
Fairfield

Marcena Gaul
Mt. Vernon

Danna Gaston
Mt. Vernon

Paul Genisio
Benton

Ann Gentle
Mt. Vernon

David
Gray
Mt. Vernon

Joyce
Greer
Mt. Vernon

Charles
Gualdoni
Fairfield

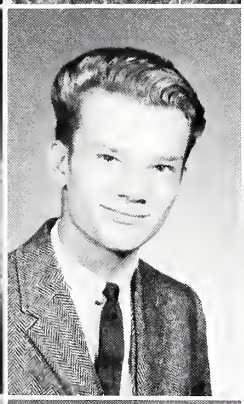

Gary
Hart
Dahlgren

Rick
Heaney
Mt. Vernon

Sondra
Henderson
Mt. Vernon

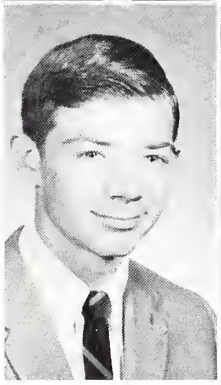

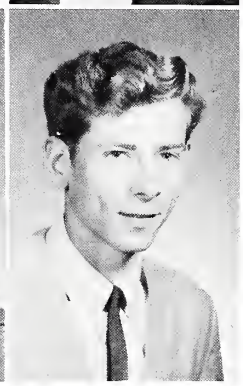

Terry
Henry
Mt. Vernon

Kathy
Herzing
Dahlgren

Charles
Hiltibidal
McLeansboro

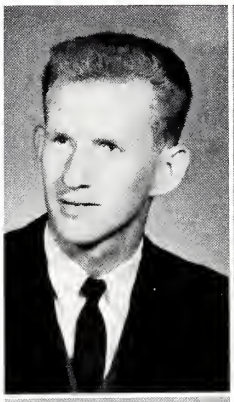

Don
Hoffard
Johnston City

Karen
Holman
Wayne City

David
House
Benton

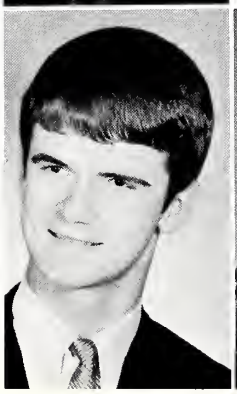

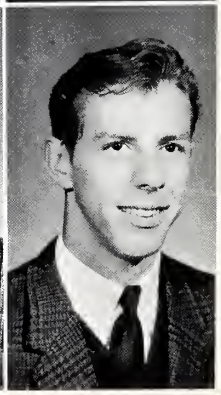

Larry
Howard
Bonnie

Charles
Hubbard
West Frankfort

James
Hutchason
Mt. Vernon

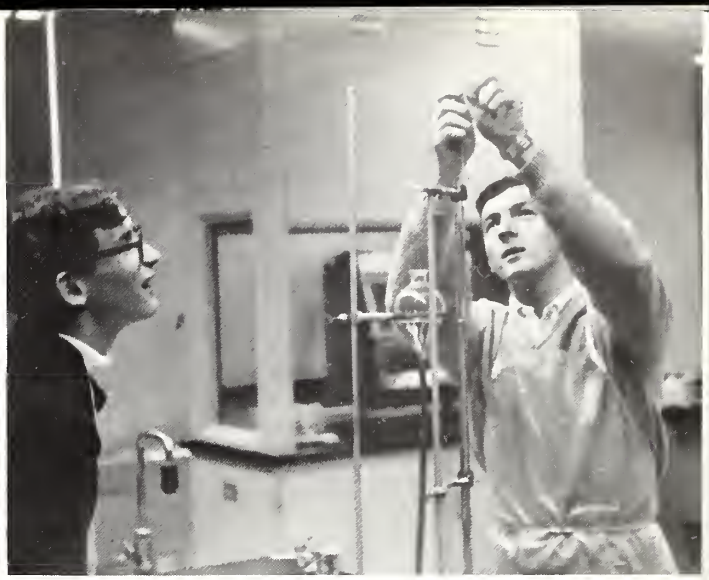

F. C. A. (Future chemists of America) work arduously in their advancement of learning in this new fathomless era.

Charles K. Ing
Benton

Leonard Jackson
Mt. Vernon

Susan Johnson
Zeigler

Albert Jungers
Chicago

Joan Karcher
Mt. Vernon

Jane Isenhait
Sesser

Eddie Johnson
Wayne City

Tom Jones
Sesser

Katherine Karch
Woodlawn

Joan Karcher
Decatur

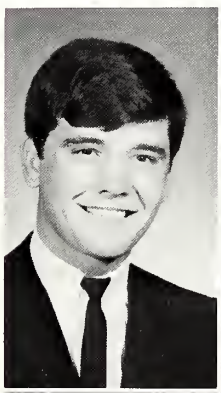

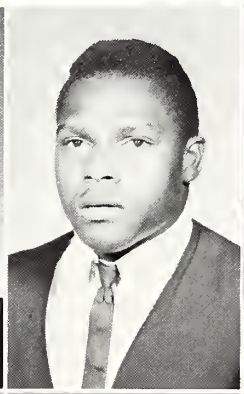

Not as sophomores, not as freshmen--we will not always be sophomores and freshmen--but we will always be people with individual voices singing, thinking through answers, discussing, contemporary things, happy faces, asking questions, bending over a book's voices, viewing our heroes, requesting a yet undiscovered voice, visiting after a stellar performance, consulting in trio, and glancing over copy as automated keys respond to us. We too can be earth-movers; we too can render our dignified influence in this era.

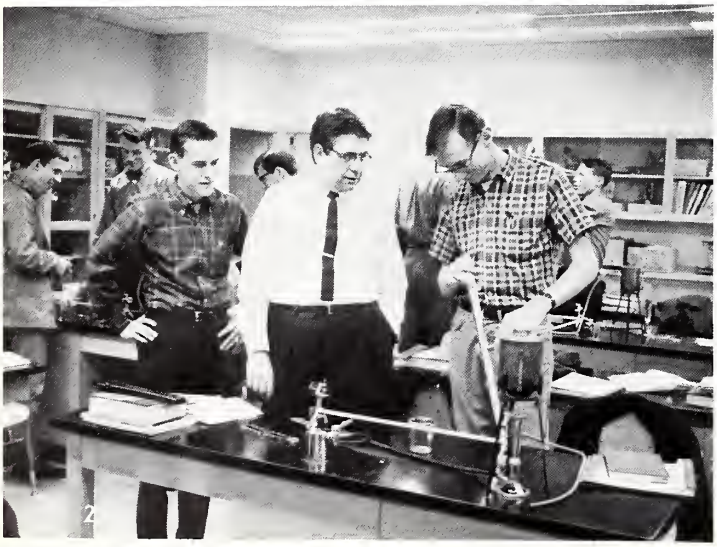

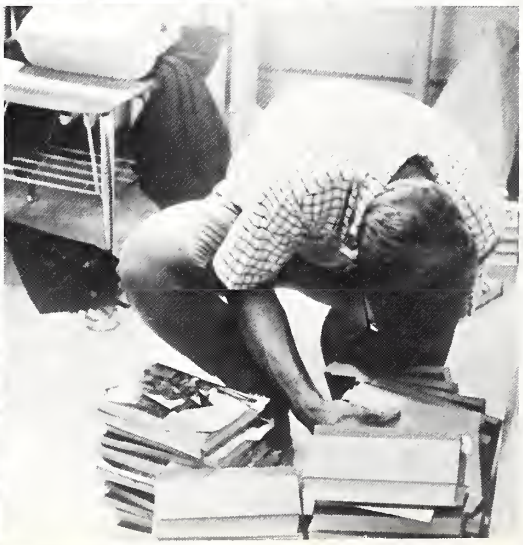

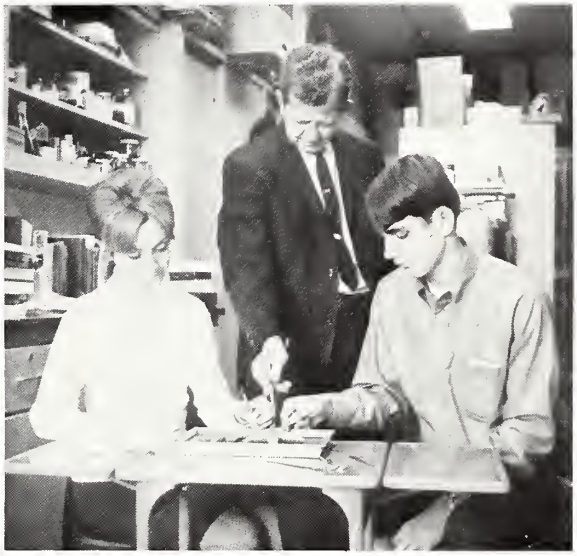

Catherine Karcher Dahlgren

Norma Karrol West Frankfort

Debbie Kee Mt. Vernon

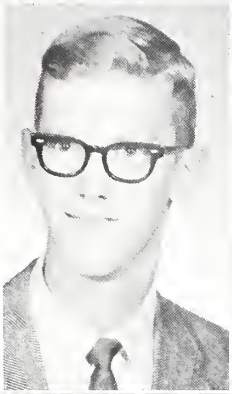

Bob Kelley Mt. Vernon

Terry Kent Mt. Vernon

Steve Kerley West Frankfort

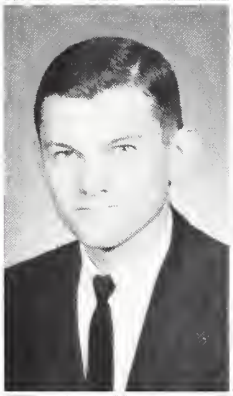

Robert Kolkmeier Mt. Vernon

Jerry Kolmer Mt. Vernon

Paul Kovach Benton

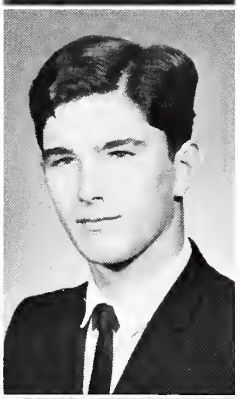

Sam Kraft Benton

Brenda Lankford Belle Rive

Rodney Legg Wayne City

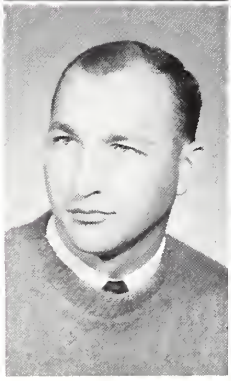

Jay Lewis Christopher

Jeanine Liller Carbondale

Jim Lipe Mt. Vernon

Gene Lisenby
Mt. Vernon

Judy Lorence Opdyke

Danny Lucas
Mt. Vernon

Mark Maline
Mt. Vernon

Cynthia McReynolds
Mt. Vernon

Dick Martin
Mt. Vernon

Gary Matteson
Mt. Vernon

Linda May
Mt. Vernon

Phyllis Mays
Mt. Vernon

Vicki Lyn Mercer
McLeansboro

Robert L. Mihall
Waltonville

Carl Miller
Mt. Vernon

Jerry
Minton
Zeigler

George
Morgan
Waltonville

Tim
Murphy
West Frankfort

Mary
Newbury
Sesser

Ruth
Nordin
Mt. Vernon

Susan
Mitchell
Zeigler

Judy
Morris
McLeansboro

David
Myers
McLeansboro

Teri
Newberry
Decatur

Jean
Odum
Zeigler

Steve
Moore
Woodlawn

Gary
Moss
Benton

Sharon
Neisen
Marion

Mary
Newcom
Fairfield

Bruce
Osborn
Nason

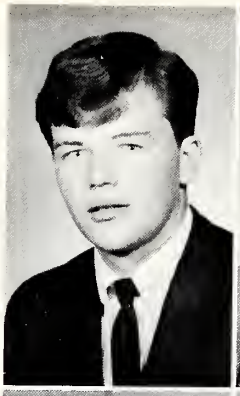

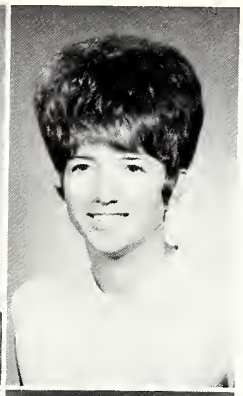

Floyd Page
Mt. Vernon

Mary Palmer
Mt. Vernon

Billye Parker
Fairfield

Sandra Pasley
Mt. Vernon

Jamie Perry
West Frankfort

Sharon Pestka
Du Bois

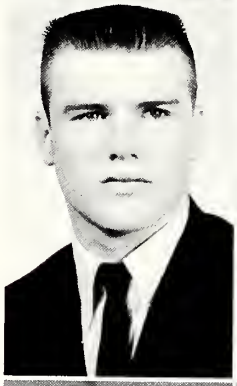

James Peters
McLeansboro

Glen Phillips
Enfield

Judy Porter
Mt. Vernon

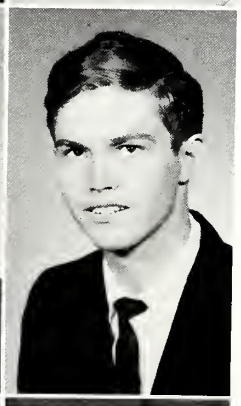

Karen Prashuhn
Mt. Vernon

Shirley Price
Enfield

Chester Prusaczyk
West Frankfort

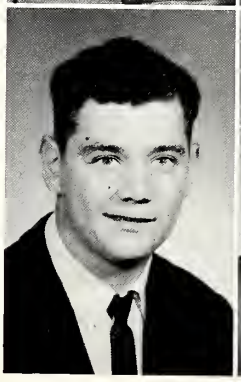
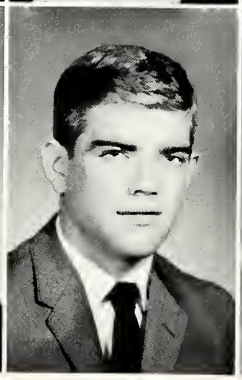

Neal Purnell
Mt. Vernon

Charles Rahlfing
Mt. Vernon

Deana Ramsey
West Frankfort

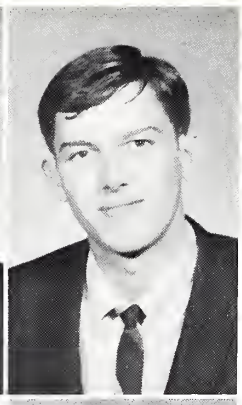

Steve Raney
Mt. Vernon

Joe Reininger
Mt. Vernon

Charles Rightenower
Bonnie

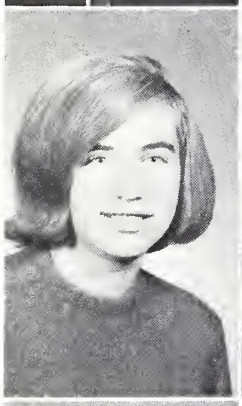

Gail Rissi
West Frankfort

Sharon Roberts
Johnston City

Mitchael Rolla
Buckner

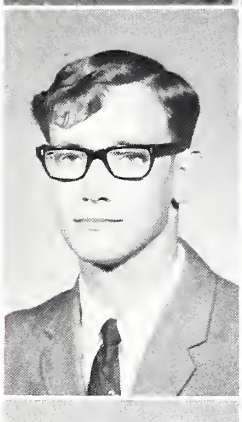

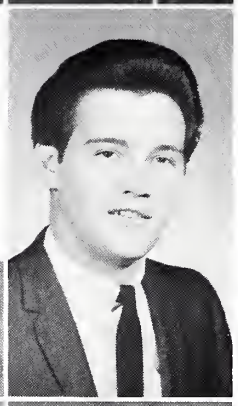

Bruce Rowe
Mt. Vernon

David Rubenacker
McLeansboro

Carl Sanders
Waltonville

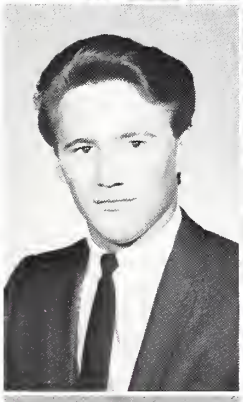
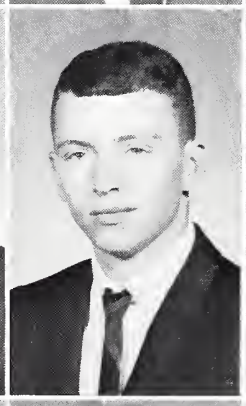

Kermit Sanders
Mt. Vernon

Mike Sargent
Mt. Vernon

Connie Savage
Dahlgren

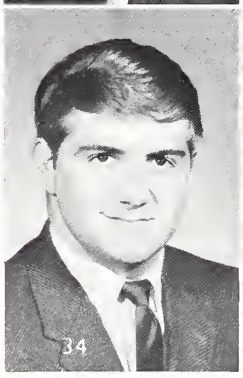
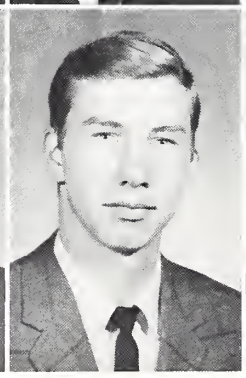
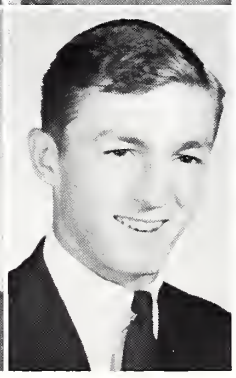

Brad Scrivner
Mt. Vernon

Frank Seibert
West Frankfort

Edwin Settle
Ina

Dennis Shelton
Carbondale

Sandra Short
Fairfield

Joe Shovan
Valier

Brenda Skibinski
McLeansboro

Andrian Smith
McLeansboro

Peggy Smith
McLeansboro

Susan Smothers
Benton

Debbie Stanton
Pinckneyville

Suzanne Stephens
Mt. Vernon

Steve Stiff
Carmi

Larry Stonecipher
Texico

Gary Storment
Walnut Hill

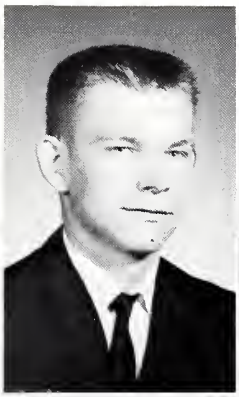

Dennis Stowers
Benton

David Sumers
Benton

Sherry Summers
Mt. Vernon

Terry Swan
Mt. Vernon

Karen Swartz
McLeansboro

Ervin Thomas
West Frankfort

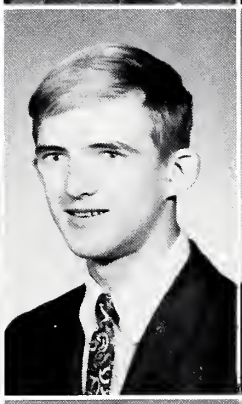

Anita Trammell
Mt. Vernon

Jerry Tucker
Mt. Vernon

Linda Tucker
Dahlgren

Louise Unfried
Enfield

Rose Viernum
Royalton

Sherry Webb
Mt. Vernon

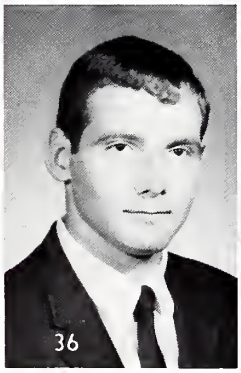

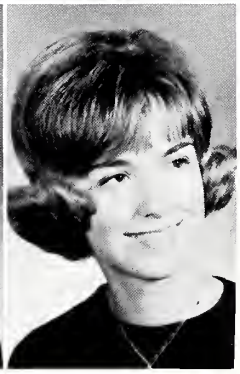

Eric Welles
Mt. Vernon

Marvin West
Sesser

Lynn Wetzel
Mt. Vernon

Danny White
Wayne City

Larry White
Argenta

Cecil Wiley
Bluford

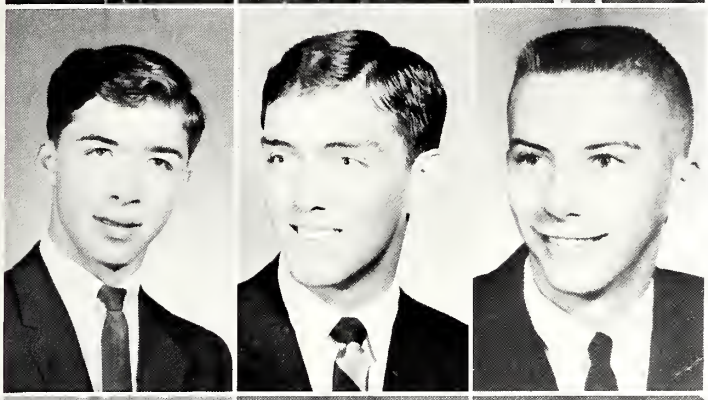

Allan Williams
Waltonville

David Williams
Ina

Roy Williams
Woodlawn

Charles Wilson
Mt. Vernon

Shirley Witges
Scheller

Bruce Wolfe
Mt. Vernon

Richard Wright
Pinckneyville

Bruce Wright
Sesser

Mike Worsham
Benton

Wendall Yaeger
Mt. Vernon

Jack Youngblood
Wayne City

Gary Zmudzinski
Scheller

Stu Chase and Sue Waite, presiden
and secretary of Student Senate,

Student S

Rick Heaney, Linda Presley, Sue Waite, Mrs. Betty Ann Ward, Stu Chase, Vicki Hill, and Connie Bancroft work on the Student Handbook. Kay Fowler, also a member, is not pictured.

and Linda Presley and Connie Bancroft discuss the Student Senate problems.

Senate

Works Cooperatively Throughout The Year On Plans For The New Era Of Rend Lake College.

Rick Heaney discusses with Vicki Hill a trophy presented to the Student Senate advisor, Mrs. Ward.

DEDICATION

The TARN yearbook staff is proud to dedicate Volume I of its annual to a greatly devoted friend and counselor, Mrs. Betty Ann Ward. We firmly believe that Mrs. Ward should be credited with much of the unity and development of the faculty, the students, and the community of Rend Lake College. No matter how minute or involved the problems may be, Mrs. Ward always finds it to be a self-imperative need to help the college's students to become better citizens in their country and their community.

Mrs. Ward

works with S. E. A. ;

carefully reviews a preparation;

catches the beat at a student dance;

is a great friend and advisor, year after year;

and is one of our favorite party people.

ORGANIZATIONS

Commercial Club

FRONT ROW: left Paula Beckham, secretary; Mary Jane Newberry, treasurer; Gary Milner, vice-president; Diane Clark, president. BACK ROW: left Kitty Blasdell, Pauline Unfried, Glenda Moyer, Mr. William Younghusband, advisor; Rosemary LeGrand, Louise Humphrey, Katherine Karch, and Carolyn Gage gather after the club's organizational meeting.

R. L.'s Rockefeller and associates discuss the "Little Wall Streets" commodity exchanges.

"Oh don't worry about eating the profits, we'll just put a tax on the first fifty people."

Student Education Association

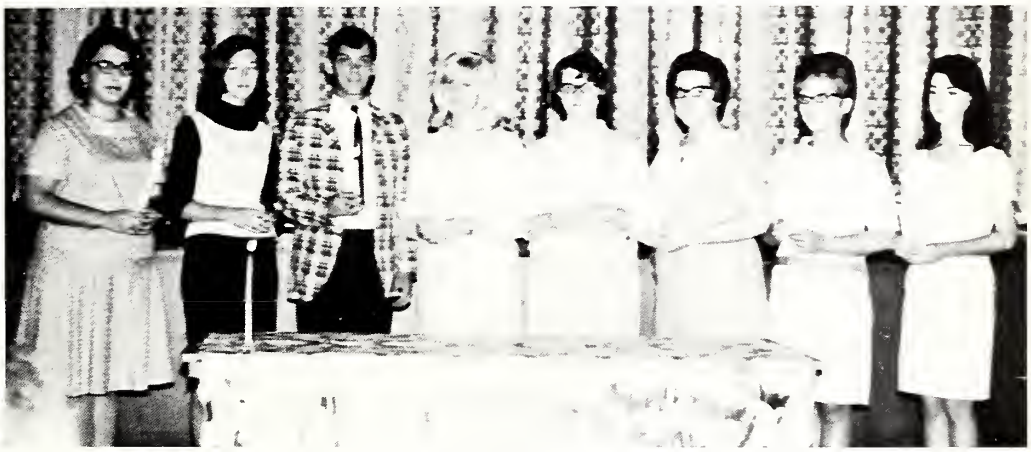

Officers pictured above are: Marsha Elzy
President;
Evelyn Plummer
First vice-president;
Bruce Wolfe
Second vice-president;
Susie Stephens
Secretary;
Joan Karcher
Treasurer;
Brenda Culli
Publicity;
Diane Clark
Teachers' aide;
Jeanne McCartney
Historian.

Installation

PICTURED ABOVE: Marsha and Joan; Brenda, Jeanne, and Bruce; Susie, Doug, and Ross all visit at the door before leaving after the installation of officers.

"Cook a meal by the fire,
gang.
Pile more coals on that
fire, gang.
For this is autumn."
PICTURED RIGHT

BELOW:
"Evelyn and Becky, wasn't that fun planning that program with all those other gals during your West Frankfort retreat?"

S.E.A A

PICTURED RIGHT
"Mrs. Book, three guesses what Peggy's holding--carrots, white radishes, or candles!"

"Albert and Bruce, who are you listening to so attentively at that meeting down in the lounge in November?"
PICTURED RIGHT

Activities

PICTURED LEFT
"Jane, how much would that book sell for at Macey's?"

"Current Happenings Bring
About The Flow Of The Tarn."

Tarn Staff

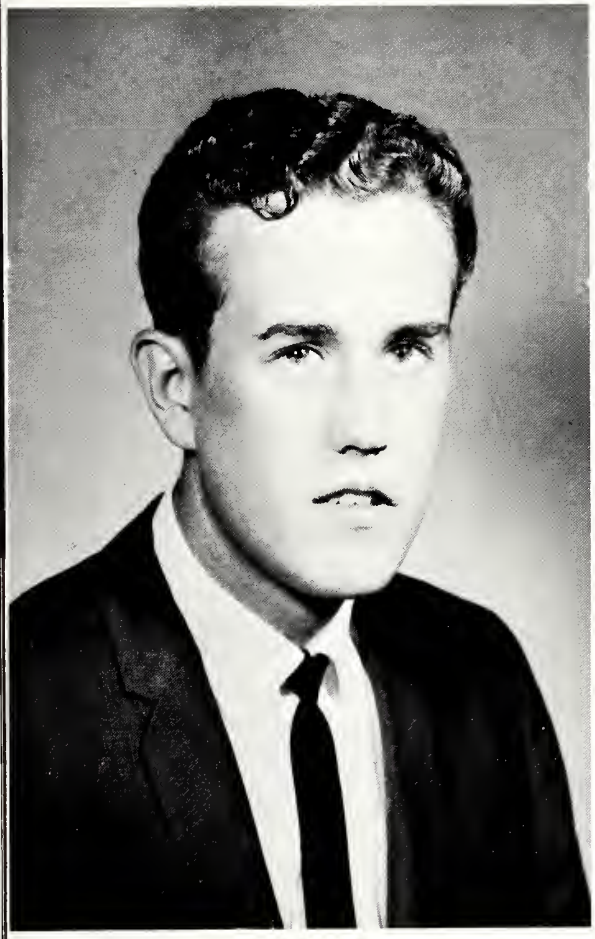

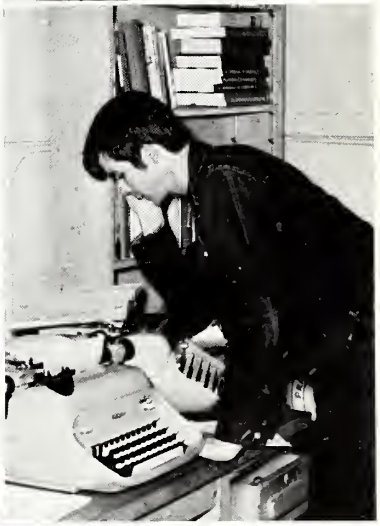

Warren Wright - - - - - - - - Editor-in-chief
Debbie DeWitt, Warren Wright, and Dick Martin - - - - - - - - - - - - - Business staff
Karen Dowler, Sara Mae Jackson, and Charles Wilson - - - - - - - - - - Photographers
Charles Wilson and Warren Wright - - - - - Class editors
Jean Holding - - - - - - - - - - - Sports editor
Albert Jungers and Chester Prusaczyk - - - Art layout
Linda Kirk - - - - - - - - Organization editor
Robert Sell - - - - - - - - - - Copy consultant
Judy Morris - - - - - - - - - - - - - - - - Typist
Karen Shannon - - - - - - Curriculum editor
Sandra Witges - - - - - - - Activities editor
John H. Traver - - - - - - - - - - - - - Advisor

Work On Layouts
Arrange For Pictures
Distribute Name Ballots
For Your Book.

The Pyramid Times

Cub reporter Brenda Skibinski learns the fine art of interview from veterans Becky Noel and Donna Highsmith.

Girls make final check before typing the last copy.

Students enjoy the Pyramid while relaxing between classes.

The mail must go through!

Editor-in-chief Diana Ferguson and Feature Editor Rose Marie Bland head the newspaper staff for 1967 and '68.

Stu, that doesn't look like the sports page you're reading.

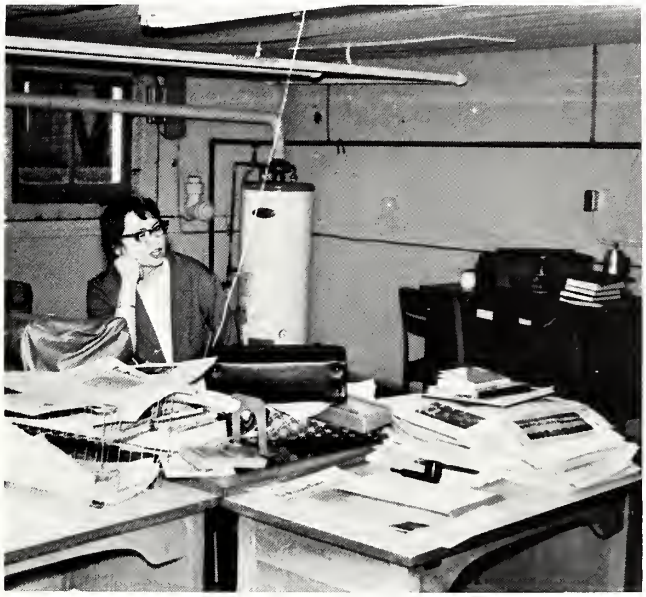

Organization is the key to success.

Karen and Bob discuss advertising layouts for next issue.

Photogs Sarah Jackson and Larry Dolvig search for the little birdie that every camera supposedly has.

Music Department

FIRST ROW: Jesse Bond, Jerry Jones, Stan Tinsley, Rick Heaney, Dick Fortune. SECOND ROW: Rosey LeGrand, Jane Grey, Karen Wiese, Rachel Angleton, Penny Dycus, Sheila Dodson, Becky Lowery, Cheryl Weatherly, Cynthia Ramsey, Geneva Elder, Mary Beerup. THIRD ROW: Joan Karcher, Sandra Short, Nancy Wasson, Corinne O'Brien, Bob Ashby, Everett Greer, Gary Samford, Bob Beerup, Harold Nobles, Albert Jungers, Julian Levesque, Nancy Greer, W. H. Beckmeyer, director.

FIRST ROW: Kenneth Miller, Charles Rolphing, Donna Nobles, Anita Trammell, Rebecca Noel, Harry Dunham, Thelda Pandee, Richard Hodge. SECOND ROW: Bill Eisenfelder, Myrl Newcom, Karen Holman, Sondra Henderson, Frances Craig, Pat Phillips. THIRD ROW: Yvonne Gieselman, Sue Grothoff, Randy Winn, Terry McCauley, Kitty Blasdel, Mary Newcom, Tal Smith, director; Frank Jones.

Music enjoyed in Rend Lake College through student performance provides worthy activity as is shown in the winter concert given by the school's chorus and orchestra.

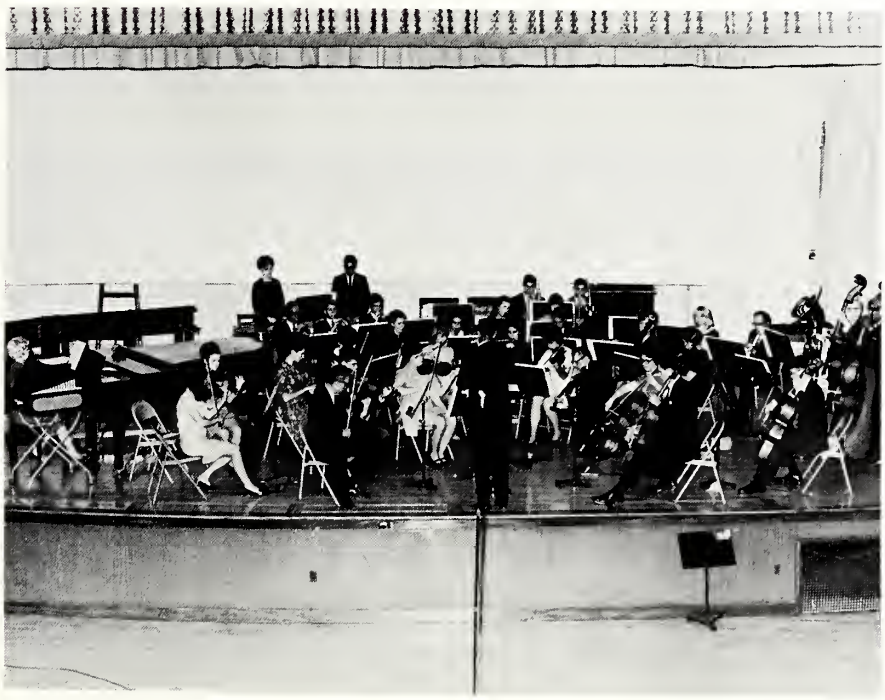

We relaxed before...

We began the march to the platform...

Music Department's

We were directed by Mr. W. H. Beckmeyer, vocal music, as the Community College Chorus. And we are FRONT ROW, left to right, Dee Ann Ford, Jane Hart, Cheryl Martin, Cassie Hungate, Cynthia Ramsey; SECOND ROW, Delores Render, Deena Richardson, Mary Beth Pitts, Geneva Elder, Cheryl Weatherly, Margaret Shirley; THIRD ROW, Beth Traver, Robert Connaway, Bill Hogue, David Roach, Gary Samford, Stan Tinsley, John Murray; BACK ROW, Charles Render, Bill Danner, Rick Meyers, Ben Murphy, Al Morgan, Jim Lucas, Lawrence Braniff, Dick Fortune, and Everett Greer performing selections from ELIJAH.

After the choral groups had completed their portion of the May fifteenth concert, the Community College Orchestra, directed by Mr. Tal Smith, presented a concert. Participants included FRONT ROW, left to right: Becky Noel, Mary Lou Eubanks, Harry Dunham, Thelda Pardee, Vernie Render; MIDDLE ROW: Mildred Cross, Mary Alice Bond, Mark Gieselman, Peggy Yates, Bill Hogue, Richard Hodge; BACK ROW: Ramona Russell, Yvonne Gieselman, Peter Lauris, Clark Howe, Patrick McManamy, Jerry Hicks, Roger Garbers, Steven Sattley, Terry McCauley, Janet Fields, Jane McDowell, Noel Davis, Frances Craig, and Frank Jones.

Spring Concert

And then all of us visited outside after this concert which beautifully closed the ten years before the beginning of a new era.

MR. TAL SMITH and MR. WILLIAM BECKMEYER, College Directors of Music

CURRICULUM

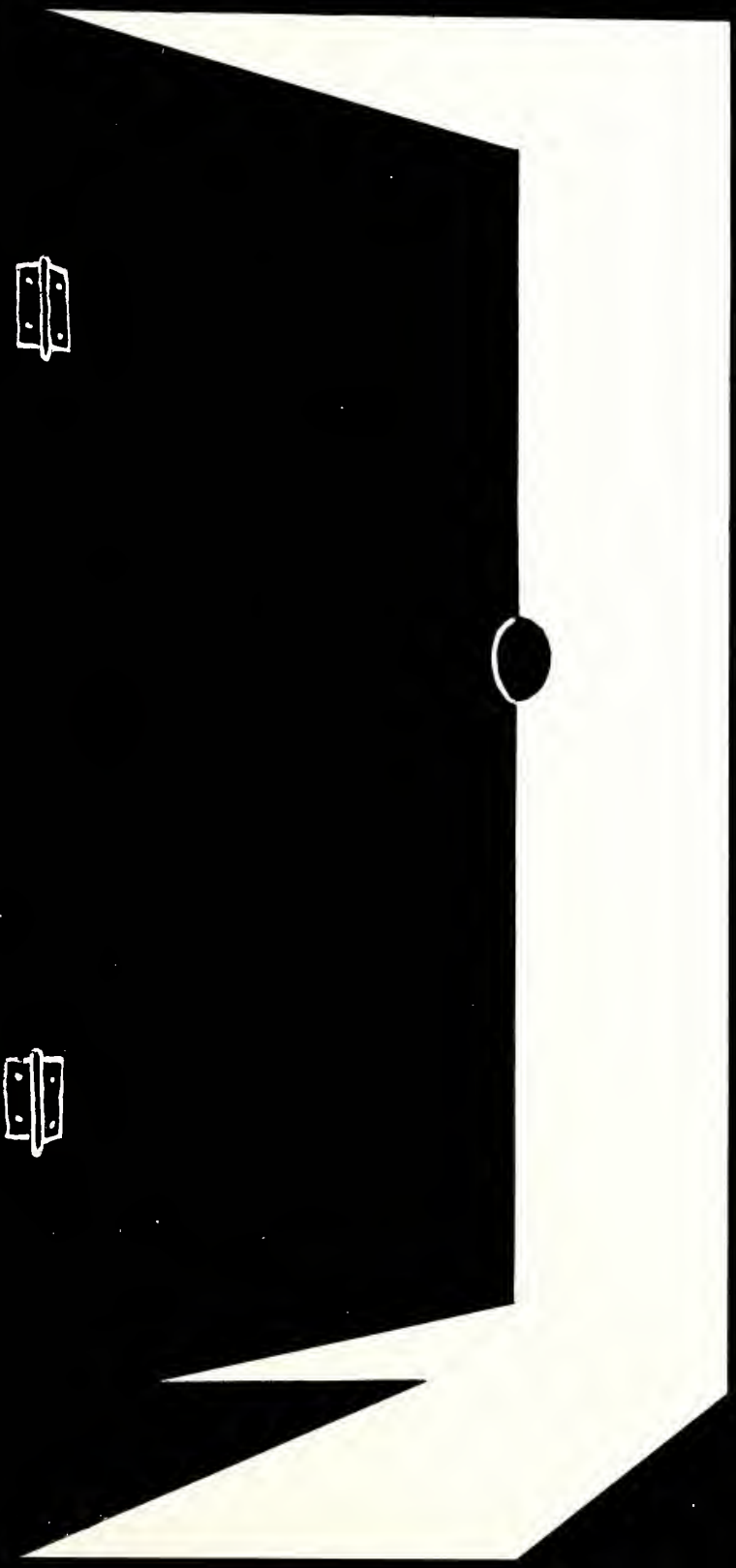

Junior College Board
District 521

FROM LEFT: District 521 board members Mr. Harry N. Irwin, Mr. Forrest Stewart, Mr. Carleton Apple, Dr. James M. Snyder, president of Rend Lake College; Dr. Curtis A. Parker, president of board; Mrs. Mavis Carter, Dr. Allen Y. Baker, Mr. Holland Simmons, and Mr. Melvin Farlow study the agenda for a significant meeting.

ADVISORY COUNCIL SEATED: Mrs. Betty Ann Ward, Miss Barbara Luchsinger, Mr. James Yates, Mrs. Imogene Book, Dr. Howard Rawlinson, Dr. James Snyder, and Miss Mary Ksycki. STANDING: Stuart Chase, Mr. Glenn Dare, Mr. Edward Kownacki, Mr. Wayne Arnold, Mr. William Myers, Mr. Judson DeWitt all gather for an important session of the council.

PRACTICAL NURSES: Ruth Fry, Doris Dueker, Linda Mueller, Patsy Sanders, Georgia Meeks, Evon Miller, Shirley Yardley, Helen Blankenship, Mildred Quinn, Patsy Setzekorn, Betty Lane, Harriet Kinsey, and Mildred Creed are instructed by Mrs. Sandra VanCleve, standing.

Mrs. Bettye Sistler, instructor, traces the classical period with her Introduction to Drama class, one of the most recent innovations in Rend Lake College's curriculum. The spring productions emanate from this class.

And
in this
new era,
there will be
more innovations
in the arts and sciences.

"Sorting out the ballots" ABOVE, left to right: Mrs. James McDowell, Mrs. Fred Justice, and Mr. William Myers.

"We got it!" ABOVE, left to right: Mrs. James Carter, Dr. Curtis A. Parker, OD, President of the Board, and Dr. James M. Snyder, President of Rend Lake College, contemplate victory.

Bond Passage Opens The Door To A New Era

"We're counting all the yes's" left to right: (standing) Clifford Fields, Jack Goldman, Dr. James M. Snyder (seated), Dr. Curtis Parker, and Mr. Holland Simmons. PICTURED BELOW.

DR. JAMES M. SNYDER
President
Rend Lake College

Greetings

You the students, your parents, and all the fine people who reside in our college district deserve to be congratulated on the manner in which you have moved forward recently in making a new Rend Lake College possible. The fact that you have chosen the theme "The New Era" for your Yearbook is certainly indicative of the enthusiasm and spirit that accompanies these recent developments. As our plans unfold for the new campus, new open doors of opportunity and wider horizons will become available to all people of the area. These doors of opportunity will remain open around the clock and around the calendar. We encourage and welcome everyone --young people and adults alike to take advantage of these opportunities.

DR. HOWARD RAWLINSON
Dean
Rend Lake College

Dean's Message

Much has been written in the junior college literature about the open-door policy--the willingness to admit any applicant. However, an open-door permits passage both ways, and the sojourn of some students inside the junior college is sometimes so short that cynics have renamed the open-door policy the revolving-door policy.

The State of Illinois is attempting to build a system of junior colleges which really have their doors open to all, a system which will open doors to the future. Rend Lake College is proud to be a part of that system.

Yet, despite the efforts of state and local groups to improve opportunities, the final achievement must lie with you--the student. New buildings, new curricula, new methods of teaching avail naught unless you are willing to open the doors to your mind. The door can be prepared for you, but you must open it yourself.

Left: a time of acceptance and gratitude.

Below: Dr. Rawlinson and Miss Cummings reminisce.

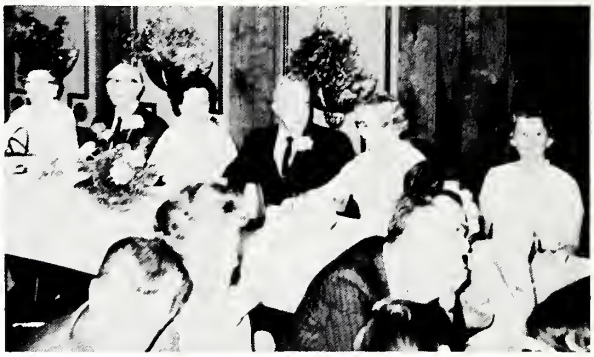

Left: "Pretty funny joke, eh, Mr. Dare?"

Dr. Howard Rawlinson Honored For Ten Years' Service

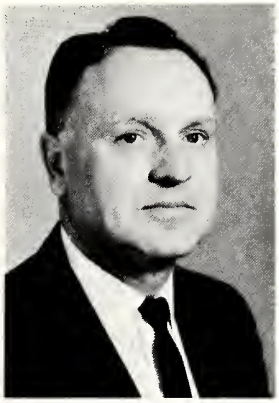

MR. JAMES F. YATES
Registrar

MRS. BETTY WARD
Counselor

MR. HOWARD L. JONES
Director
Vocational and
Technical Education

MR. PAUL M. FITCH
Business Manager
and Treasurer

Administrative Assistants

MRS. MAVIS CARTER
Secretary to
College President

MRS. STANLEY KELLEY
Secretary to
College Dean

MRS. HARRIET SMITH
Secretary to
Registrar

MRS. PAULA DULANEY
Library Clerk

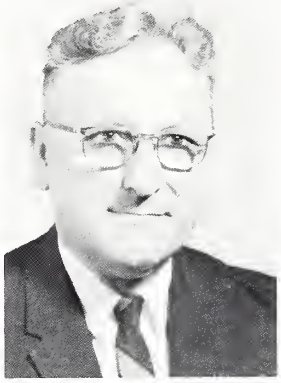

MR. W. H. BECKMEYER
Vocal Music
Head Department

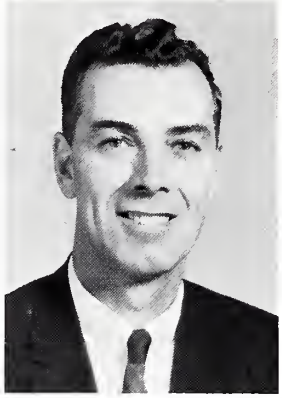

MR. J. R. McGHEE
Art
Engineering

MR. TAL SMITH
Instrumental
Music

Music And Art Departments Apply And Balance To Aesthetic Fields;

Beck and Tal, as they are affectionately known to their students, are busy as usual looking over a score and directing another one.

TO THE RIGHT: In addition to community responsibilities, the science and mathematics instructors prepare lessons, explain botany collections, grade tests and research intensively.

Scientific Laws Of Form, Structure, Mathematics Applies These Same Laws.

MR. ED KOWNACKI
Chemistry
Head Department

MR. R. PERRACHIONE
College Algebra
Analytic Geometry

MR. W. H. MYERS
Mathematics
Head Department

MR. J. J. LEVESQUE
Mathematics

MR. E. T. ESTES
Botany

MR. JACK SISTLER
Physics

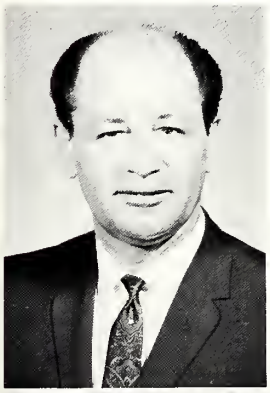

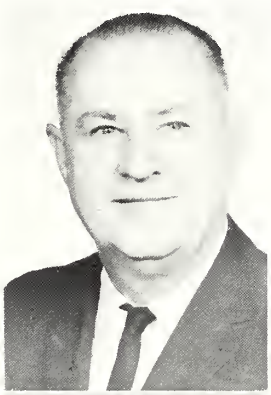

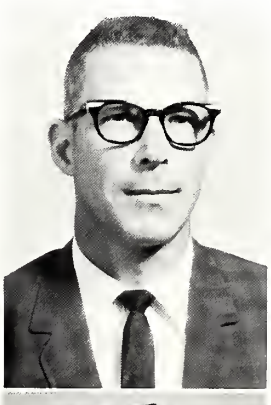

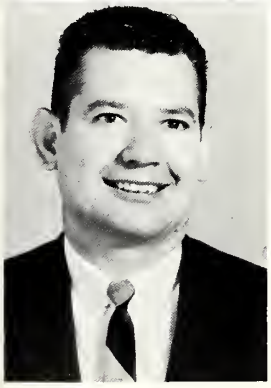

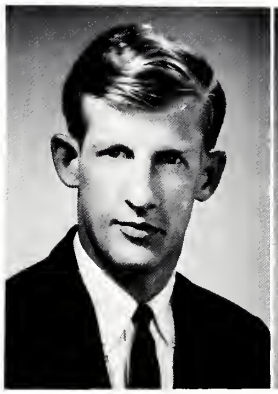

ABOVE: Miss Barbara Luchsinger, head of the English department and rhetoric literature instructor, shows that personal attention to students has not yet been forgotten at RLC; Mr. William L. Farmer, rhetoric and literature instructor, visits with variety show cast before rehearsal; Miss Georgine Hawley, rhetoric instructor, ruminates one rainy day. BELOW: Mr. Michael B. Rothe, French and German instructor, finds that "no man is an island" as he works through hard times; Mrs. Bettye S. Sistler, speech and drama instructor, is all wound up in her work; and Mr. John H. Traver, rhetoric and literature instructor, convinces himself that you smile and the world smiles with you. . . almost.

English Department

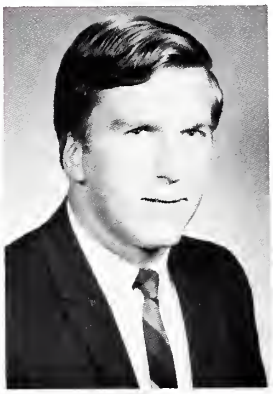

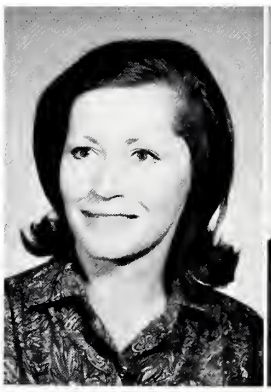

MRS. IMOGENE I. BOOK
Librarian

Uses The Library Facilities As Frequently As Does The

MR. GLENN L. DARE
History
Department Head

MR. ARTHUR A. SAMFORD
Western
Civilization

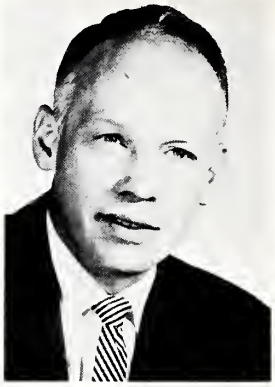

MR. MAX BRANDON
Western
Civilization

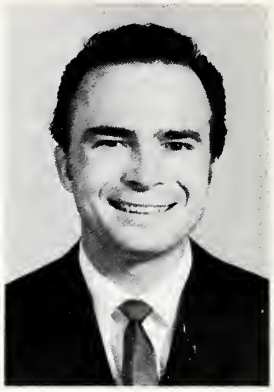

MR. GENE CORMIER
Political Science
Geography

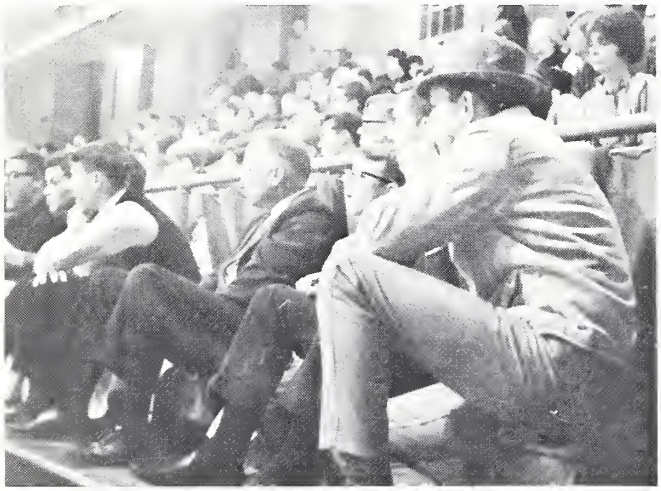

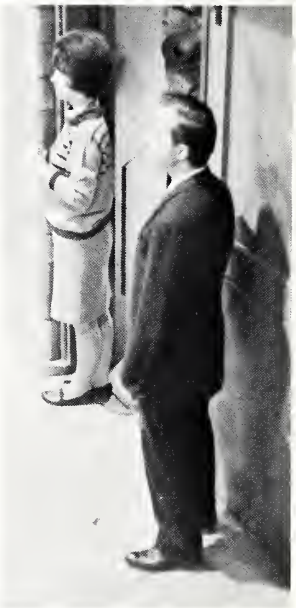

Social Science And History Department.

MRS. ELEANOR HALL
Sociology

MR. JUDSON DeWITT
Psychology

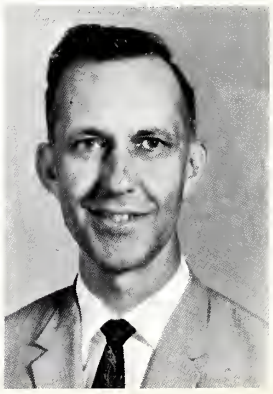

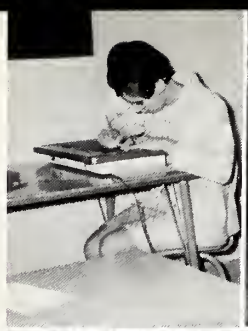

Miss Riley's secretarial science gals use stylus skillfully; Mr. Younghusband lights another spark of enthusiasm; Mr. Wagner explains the directions for a typing exercise; Mr. DyReyes is about to spring an econ. quiz; and future secretaries are happily busy working the office machines just new this year.

Commercial Department Expands Its Role In This New Era.

MISS GELA RILEY
Secretarial Science
Head Department

MRS. BARBARA BENARD
Accounting
Business Education

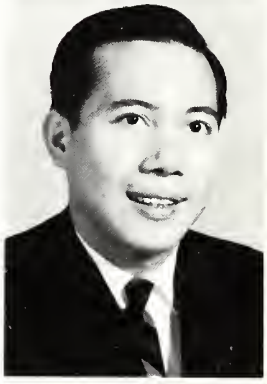

MR. FELIX DyREYES
Economics

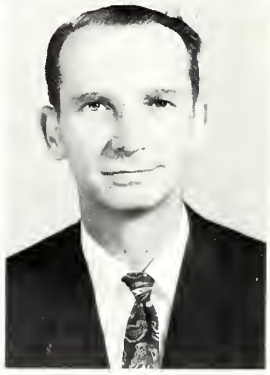

MR. CHARLES WAGNER
Business Education

MR. W. YOUNGHUSBAND
Accounting

Class of 1967 practical nurses leave the platform carrying their diplomas proudly.

MISS MARY E. KSYCKI
Co-ordinator
Rend Lake
School of Nursing

Patsy Youngblood, Patricia Garren, Vauda Kimble, Maxine Rogers, Evelyn Guill, Alice Balsano, Mary Kelly, and Sharon McKenzie watch instructor, Mrs. Shirley McHaney, demonstrate bandaging on Virginia Racine.

Viewing through their microscopes are: Sharon McKenzie, Vauda Kimble, Maxine Rogers, Betty Smith, Doris Simmons, Patsy Youngblood, and Brenda Wutzler.

The New Era Of The

Instructors in the School standing left to right: Mrs. Anne Russell, Mrs. Shirley McHaney, Mrs. Sandra VanCleve, Mrs. June Thompson, and Co-ordinator Miss Mary Ksycki, PICTURED BELOW.

Rend Lake

School Of Nursing

Around about a year ago Christmastime, as one of its first social projects, the nurses of '67 brought cheer to the elderly at the Hickory Grove Nursing Home.

INJECTION INSTRUCTION - Mrs. Sandra Van-Cleve, instructor, demonstrates proper method of preparing injection. Betty Lane and Evon Miller watch closely.

Mrs. Darlene Starr, a physical therapy assistant, Thelma Bumpus, a student, Hugh Lam, physical therapist, and Karen Quinn, a student, assist in the rehabilitation care of a patient in Good Samaritan Hospital.

Glenda Crawford, Harriet Hefner, Mary Shaw, and Eunice Cochran are given instruction in giving medications by Mrs. Shirley Mc-Haney instructor at right.

Reading a patient's chart, from left to right, are Pat Sanders, Theresa Williams, Harriet Kinsey, Ann Marcia and Patsy Setzekorn.

IN THE MATERNITY department Mary Wright and Paulajo Williams confer with Mrs. Jerry Dale Wilson and her infant daughter, Gayla Rae.

Linda Mueller, nurse to left, and Helen Blankship in middle.

Students of the Practical Nursing School who received their caps last spring are FIRST ROW, left to right: Georgia Meeks, Karen Quinn, Evon Miller, Betty Lane, Linda Mueller, Pat Sanders, Patricia Andraski, and Peggy Carr; SECOND ROW: Diana Sinclair, Mary Ellen Wright, Mollie Payne, Eunice Cochrane, Shirley Yardley, Mildred Quinn, Mary Thomas, Doris Dueker, Betty Gammon, and Lynn White; THIRD ROW: Harriet Kinsey, Paula Jo Williams, Glenda Crawford, Ruth Fry, Patsy Setzekorn, Helen Blankenship, Harriet Hefner, Thelma Bumpus, Mary Shaw, and Mildred Creed.

Capping '67

IMMEDIATE RIGHT: Sisters Mrs. Betty Gammon and Miss Karen Quinn participate in capping exercises... as does Mrs. Shirley McHaney, R.N. instructor (far right) in capping Miss Linda Mueller.

Sister Mary Joanne Administrator of Good Samaritan Hospital, speaks to the graduates of the class of 1967

... and Dr. Curtis A. Parker, OD, President of the Board, awards diplomas to the nurses. Instructor Mrs. June Thompson presides while Dr. Howard E. Rawlinson, college dean, and Dr. James M. Snyder, president of the college, look on.

Graduation

Pictured below are graduates of the School of Practical Nursing of Rend Lake College with diplomas received at September exercises. FIRST ROW, left to right: Lynn White, Betty Gammon, Mollie Payne, Alice Cochran, Evon Miller, Mildred Creed, Linda Mueller, Pat Sanders, Peggy Carr, Mildred Quinn, Mary Thomas, Shirley Yardley, Mary Wright, Diane Sinclair. SECOND ROW, left to right: Glenda Crawford, Doris Dueker, Harriet Kinsey, Nadine Hefner, Helen Shaw, Pat Andraski, Ruth Fry, Helen Blankenship, Thelma Bumpus, Patsy Setzekorn, Georgia Meeks, Karen Quinn, and Betty Lane.

Seated at the discussion table are: Audrey M. Rogers, president; Charline Foutch, vice president; Virginia Racine, secretary; and Ida Mae Jackson, treasurer.

The Present Class Begins Its Busy Year Of Activities

Class views chart, while Miss Ksycki lectures on the muscular system of the human body.

Alice
Balsano
Centralia

Doris
Barnard
Wayne City

Sallie
Barton
Centralia

Shirley
Beckham
Bonnie

Margery Ruth
Clark
Nashville

Leilla
Elliott
Wayne City

Mary A.
Erndt
Dahlgren

Lois M.
Evans
Salem

Charlene
Foutch
Salem

Patricia
Garren
Woodlawn

Evelyn
Guill
Mt. Vernon

Donna
Jackson
Centralia

Ida Mae
Jackson
Texico

Sharon D.
McKenzie
Mt. Vernon

Mattie L.
McNair
Mt. Vernon

Virginia Pickens Bonnie	Beverly Robertson Salem	Judy Shaw Fairfield	Betty Smith Centralia	Brenda Wutzler Sandoval
Virginia Racine Centralia	Audrey Rogers Bonnie	Doris Simmons Mt. Vernon	Robert West Sparta	Patsy Youngblood Keenes

Trainees gather around a hospital bed much as they would in the real situation---Beverly Robertson, Robert West, Doris Barnard, Leilla Elliott, Lois Evans, Charlene Foutch, Patient---Shirley Taylor; Instructor---Mrs. June Thompson, R. N.

ACTIVITIES

ABOVE: Bill Sands talks with Psychology instructor, Mr. Judson DeWitt after presenting a convocation about his reformation to a free citizen.

BELOW: Bob Conklin displays the jaw bones of a tiger shark during his presentation of a convocation concerning the oceans of the world...Jan Berkshire strikes a pose in the middle of his presentation of a magic show.

Convocations Source Of Education And Entertainment

Fast Moments

Slow Moments

Casual "Have-a-Coke" Moments

Several informal dances are provided for entertainment of the Rend Lake College students.

Among these are the "Get Acquainted Dance," "The Autumn Ambush," and the dances after some of the basketball games.

All Part Of The New Era

The Queen

Pat Marlow

The Queen Candidates

JUDY BRIESEACHER and
escort RUSSELL BOWLIN

FLOSSIE HALL and
escort RONNIE WEBB

PATTY MARLOW and
escort BOB WALLER

CHERYL MARTIN and
escort MIKE McCLURE

CYNTHIA STARKEY and
escort DENNY LEHMAN

DONNA WEZDEL and
escort BOB GREENE

The Mardi Gras Dance

All the excitement of Mardi Gras was brought to Mt. Vernon Community College at the 1967 Spring Formal Dance.

The Mardi Gras flavor was distinctively felt by means of the boat deck landing through which students entered the dance area and the brightly colored balloons and streamers which formed a canopy over the gala affair.

The Russ David Orchestra complimented the Mardi Gras theme by providing enchanting ballroom music the entire evening.

Betty Tucker and Odie Ferris dance amidst the excitement of the Mardi Gras.

Carolyn Wright and Terry McCauley enter upon the scene of the Mardi Gras by means of the boat deck landing.

The Ross David Orchestra plays one of the many enchanting songs just right for dancing at the Mardi Gras.

And The Coronation Of

Her Majesty

Retiring Queen Janice Abraham crowns Pat Marlow the new Queen.

Janice Abraham and her escorts Michael Hassan and Henry Phillips.

Crown bearer and flower girl participate in coronation ceremonies.

The new queen and her court participate in the "Queen's dance."

CAST OF CHARACTERS

"I Remember Mama"

Directed by Miss Dorothy Barrett

Katrin Hanson	Donna Arnold
Mama (Mama Hanson)	Dee Ann Ford
Papa (Lars Hanson)	Lonnie Hicks
Dagmar Hanson	Mary Alice Bond
Christine Hanson	Christine Chambers
Mr. Hyde	Jerry Hicks
Nels Hanson	Rick Meyers
Aunt Trina Halverson	Mary Jane Chesley
Aunt Sigrid Solfeldt	Peggy Yates
Aunt Jenny Stenborg	Judy Walker
Uncle Chris Halverson	Jerry Hicks
A Woman	Monica Gowler
Mr. Peter Thorkelson	Terry Webb
Dr. Johnson	John Cherry
Arne Solfeldt	John Strunck
A Nurse	Sharon Brookman
Another Nurse	Donna Piercy
Soda Clerk	Dan Wymer
Madeline	Vickie Allsup
Dorothy Schiller	Cindy Page
Florence Dana Moorehead	Vicki Hammer
Bell-Boy	Larry Moore
Scrubwoman	Cheryl Weatherly
"Uncle Elizabeth"	Samantha "Cat" Ventress

The aunts wait impatiently at the hospital to see if Dagmar will be all right.

Through Katrin's window of the house on Steiner Street, we'll always see the warmth of Papa; of Nels, Dagmar, and of Kristine who all had been born there; of the love and practicality of Aunts Trina, Sigrid, Jenny, and Uncle Chris; of the happy kitchen from whose table Mr. Hyde, the star boarder, read Charles Dickens' and Samuel Taylor Coleridge's literary works.

But first and foremost,
WE WILL REMEMBER MAMA.

Uncle Chris argues with the aunts while Nels is taking Dagmar to the waiting automobile.

The family listens intently as Mr. Hyde tells one of many night-time stories.

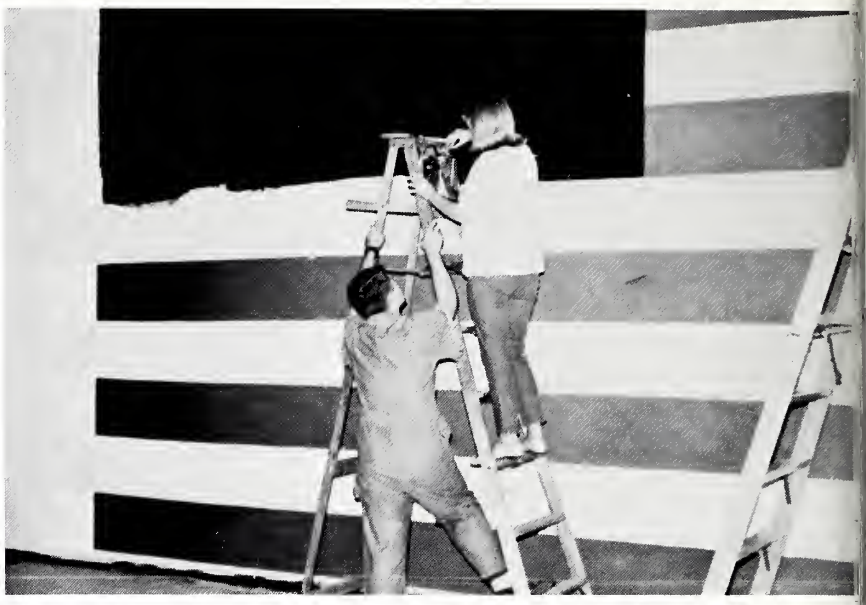

Preparation Larry Dolvig and Betty Jo Houston paint the backdrop for the show.

Show —

Practice Frank Jones and Wilbert Nailing, musicians, practice for SHOWTIME U. S. A.

Promotion The New College Singers, Jeanne McCartney, Tom Anderson, Dick Fortune, Butch Harris, and David Ripplinger, promoted the Show by appearing on WSIL-TV in Harrisburg.

Perception Mrs. Bettye Sistler, Director, observes the rehearsal from the auditorium balcony.

Performance Em-cee Stu Chase stands by as Connie Bancroft tells the story of "Beeping Sleauty," more commonly known as "Sleeping Beauty"; Jane McDowell and Becky Noel sing "Born Free"; Donna Arnold and Gene Porter present a skit about the horrors of back-seat driving entitled "Harry and Mable"; Cynthia Ramsey sings "Sumertime"; and the "Just Us" quartet, Cynthia McReynolds, Brenda Houston, Rose Bland, and Ruthie Black sing "Come See About Me."

Time U.S.A.: A Salute To Our Men In The Armed Services

Rick Meyers sings "I've Grown Accustomed to Her Face" from the Broadway hit, "My Fair Lady."

Larry Dolvig, stage and house manager, directs the lighting from behind stage. Julia's at the switches; Penny's ready to make her entrance.

"The Christianaires," composed of Butch Sanders, Ron Cummings, Jerry Webb, Carl Sanders, and Stan Endicott, sing "God Bless America."

On November 17-18, Rend Lake College presented its annual variety show which consisted of eleven acts ranging from comedy to folk songs.

SHOW-TIME USA, directed by Mrs. Bettye Sistler, college speech and dramatics instructor, assisted by Mr. William Farmer, English instructor and Mr. Jack Sistler, college physics instructor, was the first dramatics-musical event in the new era of Rend Lake College and introduced an enthusiasm for many polished productions during the year.

With
multi-shaded
shimmerings of joyous
dancing snowflakes I usher
you to the gaiety, the excitement
the warmth, the contemplative memories
of
the white world of winter.

The Queen

Donna Arnold
Sophomore

VICKI HILL
and RONALD WHITT

NANCY CARNAHAN
and WAYNE RICHARD

SHIELA DODSON
and RON O'DANIEL

The Court

PAT THOMPSON
and GARY BURZYNSKI

LINDA PRESLEY
and MONT MURRY

SUE WAITE
and CHARLES PRICE

With tears of happiness and surprise, Donna Arnold learns she is queen and accepts a bouquet of white roses.

Everything from the old twist to the new booga-loo is danced at the White World of Winter.

And Other

Students dance to the music of the "sting rays."

Ring-bearer Ronnie Lowery and flower girl Kathy Waugh participate in the coronation ceremonies.

Students enjoy one of many soft romantic songs played throughout the evening.

"White World of Winter" was the title of the '67 Christmas Dance, which took place December 9th.

A White Winter atmosphere was created by blue crepe paper, twinkling lights, and frosted white Christmas trees. All this created a backdrop for the bright and glittering costumes of the dancers; this is perhaps the brightest and most glittering year fashion has ever seen.

Queen Donna Arnold and escort Bill Ford dance the "Queen's Dance."

Things

Afraid of shaking their bouquets to pieces, students lay them to rest on the floor while they dance on.

The "Sting Rays" of Mt. Vernon provide music for the evening.

"Sodium chloride...pitch it high...up the clouds..."

RESERVED

$1.50

RAINMAKER

PRESENTED BY REND LAKE COLLEGE

8:00 Friday-Saturday, February 2-3

MT. VERNON HIGH SCHOOL AUDITORIUM

RAINMAKER

$1.50

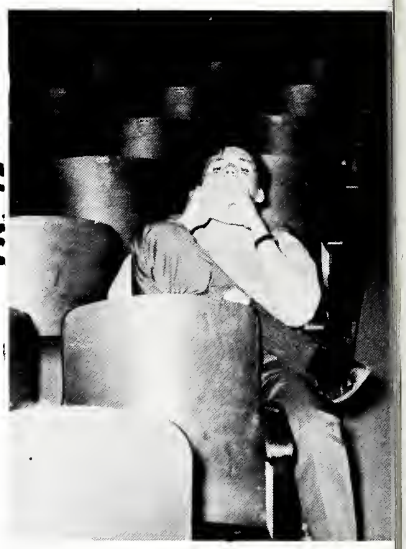

by N. Richard Nash

CAST OF CHARACTERS

(in order of appearance)

H. C. Curry - - - - - - - - - - - - - - - - - Butch Sanders
(Friday's Performance)
Richard Fortune
(Saturday's Performance)

Noah Curry - Stu Chase
Jim Curry - - - - - - - - - - - - - - - - - - Albert Jungers
Lizzie Curry - - - - - - - - - - - - - Suzanne Stephens
File - Art Brown
Sheriff Thomas - - - - - - - - - - - - - - - - - Bob Mihall
Bill Starbuck - - - - - - - - - - - - - - - - Rick Meyers

PRODUCTION STAFF: Clarence W. Pearson, Clint Balsover, Larry White, Larry Dolvig, Julia Marlow, Peggy Hicks, Albert Langa, and Joan Karcher.

"Dawg! I don't want a dawg!"

Directed by Mrs. Bettye Sistler

"There are small dreams, too."

"No, I can't come to dinner tonight."

SPORTS

Physical Education

Mr. Arnold's Introduction to Recreation phys. ed. majors receive some practical advice which will serve them well in their lives.

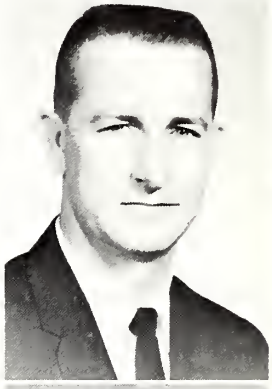

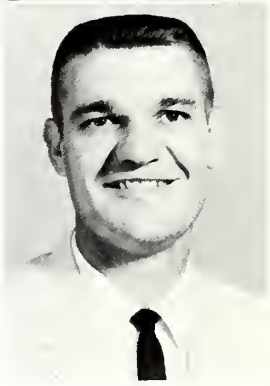

The following classes were taught in the Physical Education Department:

Men--Physical fitness
- Weight training
- Basketball
- Volleyball

P.E. majors
- Introduction to physical education
- Introduction to recreation

Women--Physical fitness
- Volleyball

Co-ed--Golf
- Bowling
- Archery and Recreation
- Hygiene

Miss Pettit's Hygiene class listen intently to the vital points under discussion.

MR. WAYNE ARNOLD
Men's Physical Education

MISS REBECCA PETITT
Women's Physical Education
Hygiene

MR. JAMES WAUGH
Weight Training
Hygiene
Head Coach

FRONT ROW: Wayne Grant, Jim Wood, Keith McCutcheon, Paul Caponi, Spud Parr, John Clemons, Larry Dolvig, Carl Wilkey, Dean Jackson, and Bob Walker. BACK ROW: Dan Helverson, Joe Norris, Dan Wymer, Gary Burzynski, Lanny Shaw, Coach Waugh, Richard McCollum, Bill Kirk, Dan Lovin, Bill Morton, the team's bus driver, and John Murray.

Baseball 1967

The ball is thrown.

The batter swings.

Waller at the bat

He's been overthrown and is ruled safe!

Umpire's decision is final.

Bat girls support the team and play a short game of their own.

Cheerleaders

Diana
Ferguson

Christi
Spurlock

Jean
Holding

Nancy
Carnaham

Batgirls

Brenda
Andermatt

Debi
Stanton

Miss Rebecca Ann Petitt, cheerleader sponsor, chats and laughs with her squad after a February sports banquet.

Cheering Candids

Debi, Nancy, Jeannie, Brenda, Christi, Diana practice on their cheers before the game.

KNEELING: Larry Dolvig, Manager; Coach Jim Waugh; and Charles Rohlfing, Manager. STANDING: Steve Chapman, George Morgan, Joe Norris, Larry Stonecipher, Mark Maline, Stephen Sledge, Merle Upchurch, Gary Burzynski, Gary Hefner, and Ed Johnson pose during practice.

Basketball 1967-8

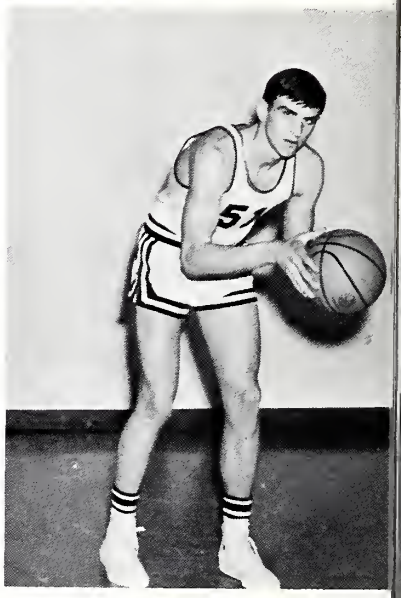

GARY BURZYNSKI
Captain
1967-68 Warriors

Coach Waugh chats with the basketball players during a "time-out."

MARK MALINE

LARRY STONECIPHER

JOE NORRIS

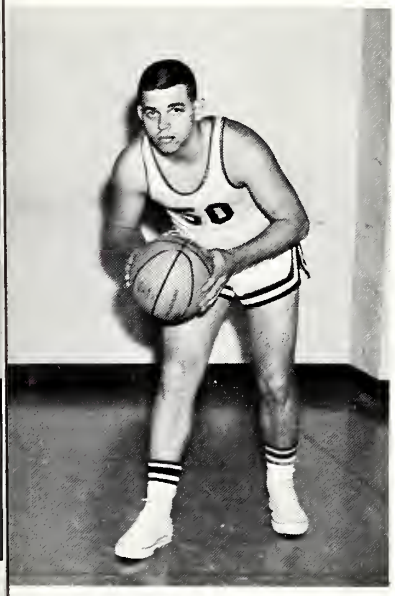

STEVE CHAPMAN

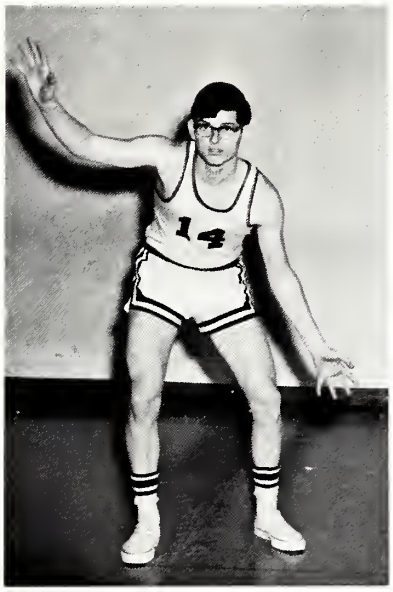

GEORGE MORGAN

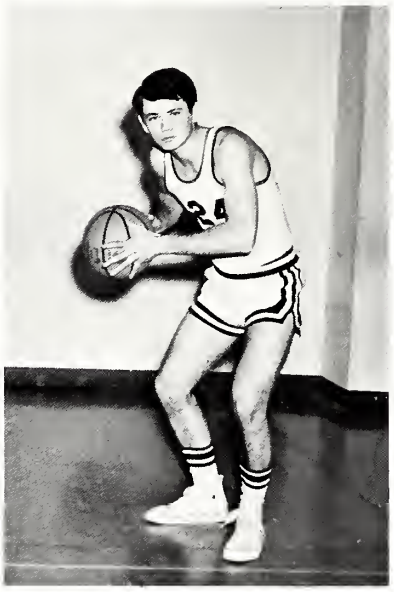

ED JOHNSON

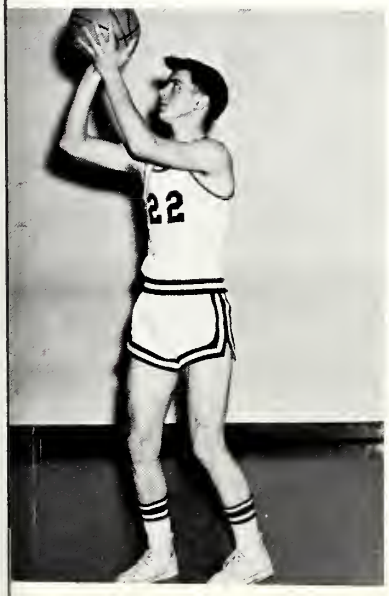

GARY HEFNER

STEVE SLEDGE

MERLE UPCHURCH

Basketball, to us as team members, means a way to express ourselves in a manner so that we can bring honor and spirit of competition to Rend Lake College. We have worked hard and fought to the best of our ability so that the student body will gather our own enthusiasm about the sport of basketball and the new college. May we as a team strive and thus encourage the members of other organizations on to victory.

A Word From The Team Members To Their Coach

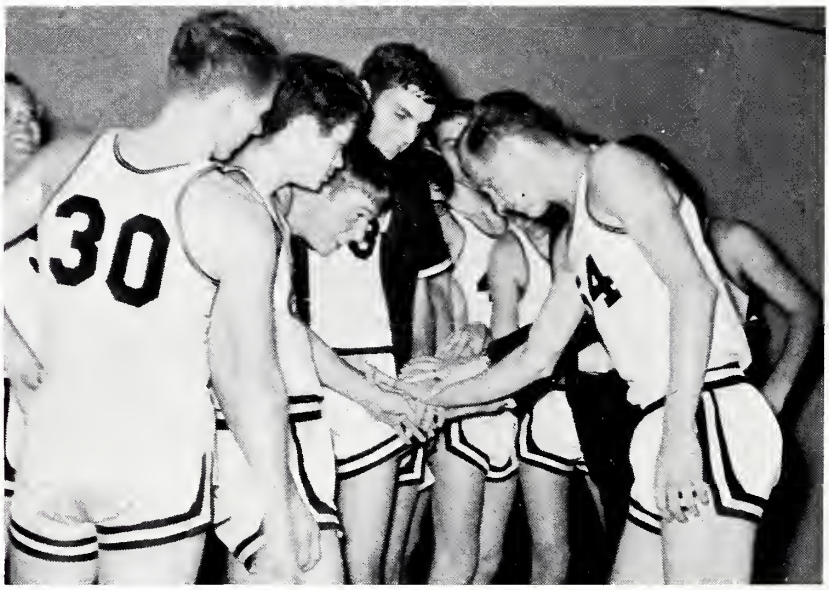

Versil Withrow, Gary Burzynski, Coach Jim Waugh, Bill Kirk, and Dean Jackson are honored at nineteen sixty-seven's spring banquet.

1967 Spring Sports Banquet

BELOW: Banquet, at which ever-popular Harold Hutchins was the guest speaker, was well deserved by the boys.

ABOVE FRONT ROW: Mr. Bill Morton, Mr. Arthur Samford, Mr. Harold Hutchins, Mr. Jim Kaufman, Mr. Drayton Allison, Coach Jim Waugh, Leon Peacock, Mike Pace, and Dean Jackson. BACK ROW: Joe Norris, Dan Wymer, Bill Kirk, Gary Burzynski, Lanny Shaw, Versil Withrow, Dan Helverson, Stan Patterson, Dan Lovin, Gary Hefner, and John Murray are grouped together after the banquet, significant because it was the last sport's social occasion in the era of Mount Vernon Community College.

A YEARBOOK MADE POSSIBLE BY ADVERTISERS

SPIETH STUDIO

Specialists in Fine Photography

School Pictures
Weddings
Family Groups
Children
Adults
Copy and Restoration Work

Dial 618-532-3641
222 North Poplar Street
Centralia, Illinois 62801

Compliments of the

FIRST NATIONAL BANK AND TRUST CO.

Mt. Vernon, Illinois

For the Best in Banking

"Look to the Leader"

242-6521

Compliments of the

BANK OF ILLINOIS

"See how better a bank can be"

244-2211

WALKER'S MEN'S WEAR

Compliments
of

DOLLENS SHOE STORE

1003 Broadway
Mt. Vernon, Illinois

"Southern Illinois'
Quality Shoe Store"

Compliments of

EASTON'S FLOWER SHOP

118 North 10th
Mt. Vernon, Illinois

For the Very Best in Quality
Designing and Service

Compliments
of

FASHION SHOP

"Quality Corner"

Mt. Vernon's Leading
Fashion Center

9th and Main Ph. 244-0804

Compliments
of

SECURITY BANK & TRUST CO.

Mt. Vernon, Illinois

SAILOR'S CAFE

707 Casey

"Where the students
eat and meet"

ATLA-SEAL OF ILLINOIS INC.

Visit Our Showroom
AWNINGS - PORCHES - PATIOS
WINDOWS - STORE FRONTS
GLASS OF ALL KINDS

216 N. 9th 244-2708

Compliments
of

THE PRESCRIPTION SHOP

1010 Main Street

Mt. Vernon, Illinois, 62864

"DON'T WISH FOR IT---
SAVE FOR IT!"

Passbook Handy Savings Is the
Greatest Thing Growing

KING CITY FEDERAL SAVINGS AND LOAN ASSOCIATION

GUY WOODS JR., President

"If it costs more---
Save more!"

117 North 15th Street 242-5200

Compliments

of

MYERS FUNERAL SERVICE

Mt. Vernon, Illinois

MONTGOMERY WARD

Park Plaza Shopping Center
Mount Vernon, Illinois

Make
Montgomery Wards
Your
Young Adult
Shop

Satisfaction Guaranteed
or Your Money Back

THE STUDENT'S CHOICE
FOR THE NEWEST STYLES
ON CAMPUS

"Outfitters for the entire family since 1879"

THE MAMMOTH DEPARTMENT STORE

9th at Broadway

Mt. Vernon, Illinois

For the Most Complete Selection of
Magazines and Paper Back Books

**B AND B NEWS
AND HOBBY SHOP**

821 Main
Mt. Vernon, Illinois

For Your Most Economic Form of
Entertainment and Education

THE REMNANT HOUSE

1005 Broadway
Mt. Vernon, Illinois
Telephone -- 242-5554

"Always The Finest and Newest
Fabrics at Lowest Prices"

"The Garden of Styles"

Rose's

208 S. 9th St. Mt. Vernon, Ill.

THE LOFT SHOP

Latest Fashions in Campers Wear.
The Store for Young Men and Men
Who Stay Young. Northeast Corner
of Square.

D. H. WISE CLOTHING CO.

Compliments
of

**WRIGHT TV
SALES & SERVICE**

400 N. Douglas
West Frankfort

Compliments of

LAIRD JEWELERS

Laird's Lads and Dads Clothing

1007-09 Broadway
Mt. Vernon, Illinois

"The Village Shop"
Exclusive Sportswear

ALBERT'S

Of Course!

**PULLEY
FUNERAL HOME**

1314 Main St. Ph. 242-3348
Mt. Vernon, Ill.

DONALD E. REID
Funeral Director

HICKORY DELL COLLIES

PUPPIES FOR PET OR SHOW
(Sable, Tri-color, and Blue Merle)
A.K.C. Registered

JACK and BETH TRAVER
South Thirty-Fourth Street
Ph. 242-2695

M. E. JACKSON JEWELER

South Side Square

Compliments of

JOHNSON THE FLORIST

2020 Broadway
Mt. Vernon
244-0420

Seated at the table, Linda Kirk explains a layout to Jean Holding; Sara Mae Jackson, also seated, explains photographic process to Albert Jungers; Bob Sell and Dick Martin, standing, look at photos while Karen Dowler, who has devoted many, many extra hours to yearbook layout, holds a camera.

CREDITS

We wish to thank the photographers named below and those pictured in the photograph to the left for their invaluable help:

Delo Photo Craft
Lloyd DeWitt
Hilliard and Myers
Edward Kownacki
Mary Jane Studio
Spieth Studio, --Centralia
Mike Aaron
Larry Dolvig
Dan Ellis
Thomas Jones
Terry Pigg
Charles Wilson

In Memory

MR. CLARENCE W. PEARSON
Plant Superintendent
Rend Lake College

Tireless energy; dedication to the tasks he envisioned and carried to completion; and extremely valuable and unselfish service both in his community and to the school system give all of us appreciation of and respect for Mr. Clarence W. Pearson.

We here pay tribute to all those who gave "the last, full measure of devotion" in the service of their country.

Index

ADMINISTRATION

Snyder, Dr. James M. - 58, 59, 61, 62, 76
Rawlinson, Dr. Howard - 59, 63, 64, 76
Yates, James - 42, 59, 65

BOARD

Apple, Carleton - 58
Baker, Dr. Allen Y. - 58
Carter, Mavis - 58, 61, 65
Farlow, Melvin - 58
Irwin, Harry N. - 58
Parker, Dr. Curtis A. - 58, 61, 76
Simmons, Holland - 58, 61
Stewart, Forrest - 58

FACULTY AND ASSISTANTS

Arnold, Wayne - 59, 99
Beckmeyer, W. H. - 52, 56, 66
Benard, Barbara - 71
Book, Imogene - 59, 69
Brandon, Max - 70
Cormier, Gene - 70
Cummings, Margaret - 64
Dare, Glenn - 59, 64, 70
DeWitt, Judson - 59, 70, 80
Dulaney, Paula - 65, 69
DyReyes, Felix - 71
Estes, Eugene - 67
Farmer, Bill - 68
Fitch, Paul M. - 65
Hall, Eleanore - 70
Hawley, Georgine 68, 78
Jones, Howard - 65
Kelley, Kathleen - 65
Kownacki, Edward 59, 67, 114
Ksycki, Mary - 55, 72, 73
Levesque, Julian 42, 52, 67
Luchsinger, Barbara - 51, 59, 68
McGhee, James - 66
McHaney, Shirley 72, 73
Myers, William - 59
Pearson, Clarence W. - 96, 115
Perrachione, Richard - 67
Petitt, Rebecca - 99, 103
Riley, Gela - 71
Rothe, Michael - 20, 68
Roy, William T. - 70
Russell, Anne - 73
Samford, Arthur - 70, 107
Sistler, Bettye - 59, 88, 90, 97
Sistler, Jack - 26, 67
Smith, Harriet - 65
Smith, Tal - 52, 56, 66
Swayne, Julius - 26, 67
Thompson, June - 73, 76
Traver, John H. - 11, 48, 49, 68
VanCleve, Sandra - 59, 73, 75
Wagner, Charles - 27, 71
Ward, Betty Ann - 38, 40, 41, 42, 59, 65
Waugh, Jim - 94, 99, 100, 104, 107
Younghusband, Bill - 42, 44, 71

STUDENTS

A

Aabraham, Janice - 85
Achilles - 25
Adams, Kendall - 21
Allen, Steve - 5, 17, 95
Allsup, Vickie - 86
Andermatt, Brenda - 5, 50, 102, 103
Anderson, Tom - 21, 88
Andraski, Patricia - 72, 74, 76
Angleton, Rachel - 21, 52
Arnold, Donna K. - 5, 68, 86, 89, 92, 94, 95
Ashby, Robert - 21, 52
Aydt, James - 21
Aydt, Zola - 5

B

Baker, Helen - 69
Balsane, Alice - 72, 78
Bancroft, Connie - 28, 29, 38, 39, 40, 89
Barnard, Doris 21, 78
Barnard, Ricky - 21
Barton, Sallie - 78
Bean, Lana - 21
Beckham, Paula - 21, 44, 71
Beckham, Shirley - 78
Beehn, David - 21
Beerup, Mary - 52
Beerup, Robert - 21, 52
Biggerstaff, William - 21
Black, Connie Jo - 21
Black, Ruth M. - 21, 89
Bland, Rose Marie - 5, 43, 51, 89
Blankenship, Helen - 59, 72, 74, 75, 76
Blasdel, Kitty - 44, 52
Blue, Jerry - 21
Bond, Cheryl - 21
Bond, Jessie C. - 52
Bond, Mary Alice - 55, 86
Bonner, Connie - 22
Book, Beverly - 22, 26
Book, Douglas - 22, 42, 45
Boswell, Howard - 11
Bozarth, Norma J. - 5
Braniff, Lawrence - 54
Brashear, Edward - 22
Briesacher, Judy - 83
Brown, Art - 22, 96, 97
Brown, James - 22
Brown, Ronald D. - 5
Brookman, Sharon - 86
Broy, Timothy - 69
Bugal, Steve - 22
Bullard, Bill - 22, 99
Bullock, Annette - 22
Bumpus, Thelma - 72, 74, 75, 76
Burzynski, Gary - 55, 93, 100, 104, 107
Byrne, Vincent - 22

C

Caldwell, Cheryl - 7, 59
Caponi, Paul - 100
Carnahan, Nancy - 69, 93, 102, 103
Carr, Peggy - 72, 74
Carter, James - 22
Catron, David - 22
Chambers, Christine - 86
Chapman, Steve - 99, 101, 104, 105
Chapman, Sue - 22
Chase, Stuart - 7, 38, 40, 43, 51, 59, 68, 89, 96, 97
Cherry, John - 86
Chesley, Mary Jane - 86
Childress, Connie - 22
Clark, Diane Lynn - 7, 44, 45
Clark, John - 7, 11
Clark, Theresa - 77, 22
Clemens, John - 100
Cochran, Eunice - 72, 74, 75, 76
Connaway, Robert - 54
Cooper, Sandra - 20
Copple, Earl - 23
Costly, Janet - 7
Costley, Linda - 23
Craig, Frances - 52, 55
Crain, Mary Lou - 23
Crawford, Glenda - 72, 74, 75, 76

Cremeens, Ronald - 69
Creed, Mildred - 59,72, 74,76
Cross, Mildred - 55
Cross, Ronald E. - 7,11, 26
Culli, Brenda - 4,23,45
Cummings, Gary - 23
Cummings, Ronald - 90
Curlock, Branda - 23

D

DeWitt, Deborah - 48,49
Dalby, David - 7
Dalby, Russell - 23
Dame, Charles - 23
Danner, Bill - 54
Dare, Alva - 23
Dare, Jim - 23
Davis, Frieda - 20
Davis, Noel - 55
Dees, Danny - 23
Denham, Donald - 11
Derry, Mike - 23
Dickey, Janice - 7
Dimmick, John - 11,67
Dobbs, Paulette - 23
Dodson, Karla - 23
Dodson, Sheila - 23,52
Dolvig, Larry - 51,88, 90,100,101,104,114
Dowler, Karen - 24,43, 48,51,114
Dreas, Jerome - 24,69
Dueker, Doris - 59,72,74, 76
Dunham, Harry - 52,55
Dunhing, Tom - 24
Dunning, Frank - 24
Dycus, Penny - 24,28,29, 52,59,90
Dye, Ronald - 24

E

Edmison, Noel - 25
Edwards, Carmen - 25
Eisenfelder, Bill - 52
Elder, Geneva - 52
Elliott, Leilla - 78
Elzy, Marsha - 7,42,45
Endicott, Stan - 25,90
Epley, James - 7
Erndt, Mary A. - 78
Eubanks, Debbie - 17,25
Eubanks, Mary Lou - 55
Evans, Lois M. - 78
Ewald, Ron - 99

F-G

Farkas, Paul - 7
Farley, Robert - 26,27, 99
Farris, Odie - 7,84
Felty, Donivan - 7,11
Ferguson, Diane - 7,51, 102,103
Fields, Janet - 7,27,55
Firebaugh, Danny - 25
Flack, Martha - 25
Flota, Brad - 25
Ford, Dee Ann - 54,86
Fornier, John - 7
Fortune, Richard - 4,52, 54,68,88
Foutch, Charleen - 77,78
Fowler, Kay - 8,38,43
Fowler, Robert - 25
Francis, Patti - 99
Fry, Ruth - 59,72,74,76
Fulver, Phyllis - 25
Gage, Carolyn - 25,44
Gambrel, Sandra - 25
Gammon, Betty - 72,74, 76
Garbers, Roger - 55
Garlinghouse, Linda - 8
Garren, Patricia - 72,78
Gaskell, Randall - 8,11
Gaston, Donna - 25
Gaul, Marcena - 25
Genisio, Paul - 25
Gentle, Ann - 25
Gieselman, Mark - 8,55
Gieselman, Yvonne - 52, 55
Gish, Bill - 8
Glover, Eddie - 8
Gowler, Monica - 8,11, 86
Grant, Wayne - 100
Gray, David - 28
Gray, Martha Jane - 29, 52,72
Greene, Robert - 8,20, 28,83
Greer, Everett - 52,54
Greer, Joyce - 28
Greer, Nancy - 52
Grey, Del - 4
Grothoff, Sue - 52
Gualdoni, Charles - 28
Gualdoni, Daniel - 8,49
Guill, Evelyn - 72,78

H

Hails, Ruth Ann - 8
Hale, Erick - 8
Hall, Flossie - 83
Halley, LaVern - 8
Hamlin, Leon - 8
Hammer, Vicki - 86
Harper, David - 8
Harris, Harris E. - 8,88
Hart, Gary - 28
Hart, Jane - 54
Heaney, Rick - 28,38,39, 43,52
Hefner, Gary - 8,99,101, 104,107
Hefner, Harriet - 72,74, 75,76
Helverson, Dan - 100,107
Henderson, Sondra - 28, 42,52
Henry, Terry - 28
Hertenstein, Jim - 11
Herzing, Kathy - 28,70
Hicks, Jarry - 55,86
Hicks, Lonnie - 86
Hicks, Peggy - 11,29
Highsmith, Donna - 8,50
Hill, Vicki - 38,39,40,93
Hiltbidal, Charles - 28
Hodge, Richard - 88,52, 55
Hoffard, Don - 28
Hogue, Earl W. - 54,55
Hogue, Herman David - 69
Holding, Jean - 8,11,43, 48,49,102,103,114
Holman, Karen - 28,52
Holman, Sandy - 8
House, David - 28
Houston, Brenda - 89
Howard, Larry - 28
Howard, Robert - 11
Howe, Clark - 55
Hubbard, Charles - 28
Humphrey, Louise - 44
Hungate, Cassie - 54
Hustin, Betty - 11,88
Hutchason, James - 28

I — J

Ing, Charles, K. - 29
Isenhait, Jane - 29
Jackson, Dean - 100,102, 107
Jackson, Ida Mae 77,78
Jackson, Leonard - 29
Jackson, Sara Mae - 51, 59,69,114
Johnson, Donald - 28
Johnson, Eddie - 29,104, 105
Johnson, Susan - 29
Jones, Candee - 12
Jones, Frank - 12,52,55, 58
Jones, Jerry - 52
Jones, Tom - 29,114
Jungers, Albert - 29,48, 52,71,96,97,114

K

Karch, Katherine - 29, 42,44
Karcher, Joan - 4,24,29, 52
Karcher, Joan - 24,29,45, 69
Karcher, Catherine - 30
Karrol, Norma - 30
Kasper, Linda - 12
Kee, Debbie - 30
Kelley, Robert - 30,51, 69
Kelly, Mary - 72
Kent, Terry - 28,30,44, 95
Kerley, Steve - 30
Kimble, Jerry - 12
Kimble, Vauda - 72
Kinsey, Harriet - 59,72, 74,75,76
Kirk, Bill - 100,107
Kirk, Linda - 12,48,49, 59,114
Kolkmeier, Robert - 30
Kolmer, Jerry - 30
Kovach, Paul - 30
Kraft, Sam - 30
Krueger, Ronald - 12

L

Lane, Betty - 59,72,74, 75,76
Lane, Connie - 11,12
Lankford, Brenda - 30
Lauris, Peter - 55
Legg, Rodney - 30
LeGrand, Rosemary - 44, 52
Lewis, Jay - 30
Liller, Jeanie - 30
Lipe, Jim - 30
Lisenby, Gene - 31
Lorence, Judy - 31
Lovin, Dan - 100,107
Lowery, Becky - 52
Lucas, Dan - 31,69
Lucas, Jim - 12,54

M

Maline, Mark - 33,104, 105
Marcia, Anna - 75
Marlow, Patricia - 82, 83,85
Marlow, Rick - 20
Marlow, Ronald - 11
Marlowe, Julia - 12,90
Martin, Cheryl - 54,83
Martin, Dick - 31,48,49, 114
Matteson, Gary - 31
May, Linda - 31
Mays, Phyllis - 31,99
McCartney, Jeanne - 45, 88
McCauley, Terry - 13, 52,55,84
McClement, Bill - 113
McCollum, Richard - 13, 100
McCutcheon, Kieth - 100
McDowell, Jane - 20,26, 27,50,55,89
McKenzie, Sharon D. - 72,78
McManamy, Patrick - 55
McNair, Mattie L. - 78
McReynolds, Cynthia - 29,31,89
Meeks, Georgia - 72,74, 76
Mercer, Vicki - 31
Meyers, Richard - 13,54, 86,90,96,97
Mihall, Robert - 31,97
Miller, Carl - 31
Miller, Evon - 59,72,74, 75,76
Miller, Karin - 13
Miller, Kenneth - 52
Milner, Gary - 13,44,70
Minton, Jerry - 32
Mitchell, Ned - 13
Mitchell, Susan - 32
Montoya, Nick - 14
Mooney, Larry - 14
Moore, Larry - 86
Moore, Steve - 32
Morgan, Al - 54
Morgan, George - 32,99, 104,105
Morris, Judith - 32,48
Moss, Gary - 32
Moyer, Linda - 44
Mueller, Linda - 52,72, 74,75
Murphy, Ben - 54
Murphy, Tim - 32
Murray, John - 54,100, 107
Murry, Mont - 14,69,93
Myers, David - 32

N

Nailing, Wilbert - 88
Neal, Jerry - 14
Neison, Sharon - 32,99
Newbury, Mary Jane - 32, 44
Newberry, Teri Jo - 32
Newcom, Mary - 32,52
Nociar, Joyce - 14,50
Nobles, Donna - 52
Nobles, Harold - 52
Noel, Rebecca - 14,52, 55,89
Nordin, Ruth - 32
Nolan, Larry - 69
Norris, Joe - 14,99,100, 101,104,105

O — P — Q

O'Brien, Corinne - 52
O'Daniell, Ronald - 14, 93
Odum, Jean - 32
Osborn, Bruce - 32
Page, Cyndy - 86
Page, Floyd - 33
Palmer, Mary - 33
Parker, Billye - 33
Pasley, Sandra - 33
Pardee, Thelda - 52,55
Parr, Jerry - 40,69
Parr, Spud - 100
Patterson, Stan 107
Payne, Mollie - 72,74,76
Peacock, Leon - 103
Pendell, Nancy - 15
Pepple, Jerry - 69
Perry, Jamie - 33
Pestka, Sharon - 33
Peters, James - 33
Philips, Glen - 33
Phillips, Pat - 52
Phillips, Samuel - 15
Pickins, Virginia - 79
Piercy, Donna - 86
Pittman, Brenda - 4,15
Pitts, Mary Beth - 54
Plummer, Evelyn - 28,45
Porter, Judy - 33,50
Porter, Gene - 68,89
Prashuhn, Karen - 33,99
Presley, Linda - 15,38, 39,93
Price, Shirley - 33
Prusaczyk, Chester - 33, 48
Purnell, Neal - 33,69,99
Quinn, Karen - 72,74,75, 76
Quinn, Mildred - 59,72, 74

R

Racine, Virginia - 72,77, 79
Rahlfing, Charles - 33,52, 104,106

Ramsey, Cynthia - 15, 52, 54
Ramsey, Deana - 33
Raney, Steve - 34
Reed, Linda - 15
Regis, Paula - 17
Reichert, Steven - 17
Reid, Linda - 17
Reininger, Joe - 34, 99
Render, Charles - 54
Render, Cynthia - 54
Render, Vernie - 55
Rice, Marilyn - 17, 44
Richardson, Deena - 54
Rightenower, Charles - 34
Ripplinger, David - 4, 17, 88
Rissi, Gail - 34
Roach, David - 54
Robertson, Beverly - 79
Roberts, Sharon - 34
Rogers, Audrey - 72, 77, 79
Rolla, Michael - 34
Rowe, Bruce - 34
Rubenacher, David - 34
Russell, Ramona - 55

S

Samford, Gary - 17, 52, 54
Sanders, Carl - 34, 68, 90
Sanders, Kermet - 34, 90, 97
Sanders, Pat - 59, 72, 74, 75
Sargent, Mike - 34
Sattley, Steve - 17, 55
Savage, Connie - 34
Schaubert, Frank - 17
Schnake, Steve - 17
Scriveer, Brad - 34
Scrivner, David - 17
Seibert, Frank - 34
Sell, Robert - 48, 49, 114
Settle, Edwin - 29, 34
Setzehorn, Patsy - 59, 72, 74, 75, 76
Shannon, Karen - 11, 17, 42, 48, 49, 50
Shaw, Helen - 76
Shaw, Judy - 79
Shaw, Mary - 72, 74, 75
Shaw, Lanny - 100, 107
Shelton, Dennis - 35
Shirley, Margaret - 54
Short, Sandra - 35, 52
Shoven, Joe - 35
Simmons, Doris - 72, 79
Sinclair, Diana - 72, 74, 76
Skibinski, Brenda - 35, 50
Sledge, Stephen - 17, 104, 105
Smith, Adrian - 35
Smith, Betty - 72, 79
Smith, Charles - 17
Smith, Miriam - 17
Smith, Peggy - 35
Smithpeters, Charles - 95
Smothers, Susan - 35
Spotanski, Michael - 17
Spurlock, Christi - 102, 103
Starkey, Cynthia - 83
Stanton, Debi - 35, 99, 102, 103
Stephens, Susie - 35, 45, 50, 59, 96, 97
Stewart, Dee - 17
Stewart, Martha - 40
Stiff, Steve - 35, 49
Stone, Nancy - 99
Stonecipher, Larry - 35 104, 105
Storment, Gary - 35
Stowers, Dennis - 36
Strain, Willard - 69
Strunck, John - 86
Sulcer, Charles - 17, 50
Summers, David - 36
Summers, Sherry - 36
Swan, Terry - 36
Swartz - Karen - 36

T-V

Thomas, Erwin - 36
Thomas, Mary - 72, 74, 76
Thompson, Pat - 18, 93
Tinsley, Stan - 18, 52, 54
Traver, Beth - 54
Trammel, Anita - 36, 52
Tucker, Betty - 84
Tucker, Jerry - 36
Tucker, Linda - 36
Ulrich, Sharon - 20
Unfried, Louise - 36, 49
Unfried, Pauline - 18, 44, 101
Upchurch, Merle - 104, 105
Viernum, Rose - 36

W

Waggoner, Mark - 18
Waite, Sue - 18, 38, 93
Wakefield, Ross - 18, 45
Walker, Judy - 86
Waller, Bob - 100, 101
Wasson, Nancy - 52
Weatherly, Cheryl - 17, 52, 54, 86
Webb, Jerry - 90
Webb, Sherry - 36
Webb, Terry - 19, 86
Weise, Karen - 52
Welles, Eric - 36
West, Robert - 79
Wetzel, Lynn - 36
Wesdel, Donna - 83
West, Marvin - 36
White, Danny - 37
White, Larry - 37
White, Lynn - 43, 72, 74, 76
Wiley, Cecil - 36
Wilkey, Carl - 19, 100
Williams, Allan - 37
Williams, David - 37
Williams, Paula Jo - 72, 74, 75
Williams, Roy - 37, 69
Williams, Theresa - 75
Wilson, Charles - 37, 43, 48, 68, 114
Winn, Randall - 27, 52
Witges, Robert - 19
Witges, Sandra - 19, 20, 48
Witges, Shirley - 37
Withrow, Versil - 107
Wolfe, Bruce - 37, 44, 45
Wood, Jim - 100
Worsham, Mike - 37
Wright, Bruce - 37, 50
Wright, Carolyn Sue - 19, 84
Wright, Mary Ellen - 72, 74, 75, 76
Wright, Glen - 19
Wright, Warren - 20, 43, 48, 49
Wutzler, Brenda - 72, 79
Wyatt, Mike - 20
Wymer, Dan - 20, 86, 100, 107

Y-Z

Yaeger, Wendall - 37
Yardley, Shirley - 59, 72, 76
Yates, Peggy - 55, 86
York, Rita - 20
Youngblood, Jack - 37
Youngblood, Patsy - 72, 79
Zmudzinski, Gary - 37